

FILE DESCRIPTION

NEW HAVEN FILE

SUBJECT Stanley Rich

FILE NO. 65-1367

VOLUME NO. 1

SERIALS 1A

thru

42

## NOTICE

THE BEST COPIES OBTAINABLE ARE INCLUDED IN THE REPRODUCTION OF THE FILE. PAGES INCLUDED THAT ARE BLURRED, LIGHT OR OTHERWISE DIFFICULT TO READ ARE THE RESULT OF THE CONDITION AND OR COLOR OF THE ORIGINALS PROVIDED. THESE ARE THE BEST COPIES AVAILABLE.

File No: 65-1367Re: STANLEY RICHREVIEWED BY 119Date: 3/78  
(month/year)

Serial	Date	Description (Type of communication, to, from)	No. of Pages		Exemptions used or, to whom referred (Identify statute if (b)(3) cited)
			Actual	Released	
1A	2/20/51	ENVELOPE CONTAINING EXHIBITS LISTED BELOW	1	1	
1A1	8/22/50	ENVELOPE CONTAINING 4 PICTURES OF RICH	5	5	ONLY 4 PHOTOS IN ENVELOPE. 3
1A2	9/22/50	ENVELOPE CONTAINING INFO ON MAIL COVER	55	55	
1A3	8/28/50	ENVELOPE WITH LOG OF INTERVIEW W/SUBJ	2	2	
1A4	8/28/50	ENVELOPE WITH LOG OF INTERVIEW W/WIFE & NOTES	10	10	
1A5	9/2/50	STATEMENT OF SUBJECT	-	-	SENT NY 2-14-51
1A6	9/4/50	STATEMENT OF SUBJ	-	-	SENT NY 2-14-51
1A7	3/20/52	ENV. CONTAINING LET FROM RICH DTD 2-16-52	4	4	
1A8	6/2/53	ENVELOPE CONTAINING TYPEWRITER SPECIMEN	3	3	
1A9	6/2/53	ENVELOPE CONTAINING TYPEWRITER SPECIMEN	3	3	

★ NO FILE COVER ON THIS VOLUME

File No: 65-1367Re: Stanley RichREVIEWED BY ATYDate: 3/78

(month/year)

Serial	Date	Description (Type of communication, to, from)	No. of Pages		Exemptions used or, to whom referred (Identify statute if (b)(3) cited)
			Actual	Released	
1B	9/28/50	Bulky Exhibit COUPE SHEET	1	1	EXHIBIT DESTROYED 11/15/51
1	8/11/50	interval memo	1	1	
2	8/11/50	teletype to HQ from SAC, BS	1	-	Presumptive HQ 65-59356
3	8/11/50	teletype to HQ from SAC, NH	1	-	Presumptive HQ 65-59356
4	8/13/50	teletype to SAC, NH from SAC, NY	4	-	Presumptive NY 65-15395
5	8/11/50	Report from BS	9	-	Presumptive HQ 65-59356
5	6/4/57	Charge-out Slip	1	1	
6	8/16/50	teletype to SAC, BS from SAC, NH AND NY	1	-	Presumptive NY 65-15395
7	8/16/50	teletype to SAC, NH from SAC, NY	1	1	PROCESS- ADMIN MARKINGS
8	6/4/57	Charge-out Slip	1	1	
8	8/16/50	Report from NY	13	-	Presumptive HQ 65-59356



File No: 65-1367Re: Stanley RichREVIEWED BY At 3/78  
Date: (month/year)

Serial	Date	Description (Type of communication, to, from)	No. of Pages		Exemptions used or, to whom referred (Identify statute if (b)(3) cited)
			Actual	Released	
9	8/16/50	letter to HQ from SAC, NY	1	—	Presumptive HQ 65-59356
10	8/17/50	teletype to SAC, BS from SAC, NH	1	1	
11	8/17/50	teletype to HQ from SAC, NH	1	—	Presumptive HQ 65-59356
12	8/18/50	teletype to HQ from SAC, NH	1	—	Presumptive HQ 65-59356
13	8/18/50	internal memo	1	1	
14	8/19/50	teletype to SAC, NY from SAC, NH	1	—	Presumptive NY 65-15395
15	8/19/50	teletype to HQ from SAC, NH	1	—	Presumptive HQ 65-59356
16	8/20/50	teletype to HQ from SAC, NH	1	—	Presumptive HQ 65-59356
17	8/21/50	teletype to HQ from SAC, NH	1	—	Presumptive HQ 65-59356
18	8/21/50	teletype to HQ from SAC, NH	1	—	Presumptive HQ 65-59356
19	8/21/50	teletype to SAC, NH from HQ	1	—	Presumptive HQ 65-59356
20	8/21/50	teletype to SAC, NH from SAC, BS	1	1	

File No: 65-1367Re: Stanley RichREVIEWED BY AADate: 3/78  
(month/year)

Serial	Date	Description (Type of communication, to, from)	No. of Pages		Exemptions used or, to whom referred (Identify statute if (b)(3) cited)
			Actual	Released	
21	8/18/50	internal memo	2	2	
22	8/18/50	internal memo	2	2	
23	8/22/50	teletype to HQ from SAC, NH	1	-	Presumptive HQ 65-59356
24	8/21/50	letter to HQ from SAC, NY	1	-	Presumptive HQ 65-59356
25	8/24/50	teletype to SAC, NH from SAC, NY CAPTIONED: MATHEN SOBELL	2	-	Presumptive NY 100-37158
26	8/25/50	teletype to HQ from SAC, NH CAPTIONED: MATHEN SOBELL	1	-	Presumptive HQ 101-2483
27	8/23/50	internal memo	1	1	
28	8/24/50	letter to HQ from SAC, NH	1	-	Presumptive HQ 65-59356
29	8/24/50	letter to third party	1	1	
30	8/24/50	internal memo	2	2	
31	8/28/50	teletype to HQ from SAC, NH	1	-	Presumptive HQ 65-59356
32	8/21/50	internal memo	1	1	

File No: 65-1367Re: Stanley Rich

Serial	Date	Description (Type of communication, to, from)	No. of Pages		Exemptions used or, to whom referred (Identify statute if (b)(3) cited)
			Actual	Released	
33	8/30/50	letter to SAC, NH from HQ	1	-	Presumptive HQ 65-59356
34	9/8/50	internal memo	1	1	
35	9/8/50	internal memo	1	1	
36	9/8/50	letter to SAC, NH from HQ	1	-	Presumptive HQ 65-59356
37	9/7/50	teletype to HQ from SAC, NH	1	-	Presumptive HQ 65-59356
38	9/11/50	letter to HQ from SAC, NH	1	-	Presumptive HQ 65-59356
39	9/12/50	teletype to HQ from SAC, NH CAPTURE MATON Sobell	1	-	Presumptive HQ 101-2483
40	9/14/50	letter to HQ from SAC, NY	1	-	Presumptive HQ 65-59356
41	9/15/50	letter to SAC, NH from HQ	1	-	Presumptive HQ 65-59356
42	9/18/50	Report from NH	27	-	Presumptive HQ 65-59356

All copies of subject STANLEY ROBERT RICH, born 1/2/1912, residing at  
1111 17th St., New York, N.Y.  
Log of interview with subject, 8/28/52.  
Log of interview with subject's maternal uncle, 8/28/52.  
Signed statement of subject dated 9/7/52. (Sent to NY office 9/11/52.)  
Subject's statement dated 9/11/52. (Sent to NY office 9/11/52.)

Specimen 11 - two sheets of plain white, standard typewriting paper,  
Royal Typewriter utilized by RICH and typewriter brand name  
marked on. Rec'd 6/2/53 from the FBI file with serial  
Specimen 12 - two sheets of paper containing typewriting specimens  
on a Remington-Delta Remote. Serial C-13628, typed by STANLEY ROBERT  
RICH. Rec'd 6/2/53 from the FBI file with serial 101.



RECEIVED  
FEB 20 1953  
FBI - NEW YORK

Handwritten notes or signatures at the bottom right of the page.

FEDERAL BUREAU OF INVESTIGATION  
UNITED STATES  
DEPARTMENT OF JUSTICE  
OFFICIAL BUSINESS

Date Received 8-22-50

From N.Y. Division  
(Name of contributor)

(Address of contributor)

By (Name of Special Agent)

To Be Returned Yes ( )  
No (X)

Description:

Photos of subject

File No.

65-1367-A

DATE TAKEN  
NOV., 1944.



STANLEY ROBERT RICH

Age - 32

Date of Birth - 10/21/17, NYC,

U.S. citizen

Race - White

Height - 5'8"

Weight - 170 pounds

Eyes - Brown

Hair - Brown

Marital Status - Married to SHIRLEY  
nee Cohen, RICH.

Children - JULIE RICH

EUGENIA RICH

Occupation - Electronic Engineer

Social Security - 027-22-0945

65-1367-1A1



DATE TAKEN?  
NOV., 1944.



STANLEY ROBERT RICH

Age - 32

Date of Birth - 10/21/17, NYC.

U.S. citizen

Race - White

Height - 5'8"

Weight - 170 pounds

Eyes - Brown

Hair - Brown

Marital Status - Married to SHIRLEY  
nee Cohen, RICH.

Children - JULIE RICH

EUGENIA RICH

Occupation - Electronic Engineer

Social Security - 027-22-0945

65-1567-1A1

DATE TAKEN  
NOV., 1944.



STANLEY ROBERT RICH

Age - 32

Date of Birth - 10/21/17, NYC.

U.S. citizen

Race - White

Height - 5'8"

Weight - 170 pounds

Eyes - Brown

Hair - Brown

Marital Status - Married to SHIRLEY  
nee Cohen, RICH.

Children - JULIE RICH

EUGENIA RICH

Occupation - Electronic Engineer

Social Security - 027-22-0945

65-1567-1A1



DATE TAKEN  
NOV., 1944.



STANLEY ROBERT RICH

Age - 32

Date of Birth - 10/22/17, NYC.

U.S. citizen

Race - White

Height - 5'8"

Weight - 170 pounds

Eyes - Brown

Hair - Brown

Marital Status - Married to SHIRLEY  
nee Cohen, RICH.

Children - JULIE RICH

EUGENIA RICH

Occupation - Electronic Engineer

Social Security - 027-22-0945

65-1567-1A1

FEDERAL BUREAU OF INVESTIGATION  
UNITED STATES  
DEPARTMENT OF JUSTICE  
OFFICIAL BUSINESS

Date Received 7-22-50

From Portsmouth  
(Name of contributor)

High  
(Address of contributor)

By E. H. Laker  
(Title of Special Agent)

To Be Retained a Yes ( )  
No (X)

Description: Photocopy of mail envelope  
Postmarked July 5, 1950

File No. 65-1367-182

123456:  
234567: 02

234567: 0 800

1234567  
1234567890

1234567  
8901234

1234567890  
1234567890

1234567890

1234567890

1234567890

1234567890

1234567890

Hotel address  
Dickens Creek - 79 St  
Miami Beach Fla

John F. Birmingham  
Miami

MIR  
Mr. Max Bell  
24 Currier Blvd  
Wink Hayes  
65-1367-182

SEARCHED INDEXED  
SERIALIZED FILED  
FEB 17 1961  
FBI NEW YORK  
Wink Hayes

Mrs M. MARANS  
Pine Creek Coal Co. Inc  
18 District Ave  
July 6, 51

July 27  
1951  
4:35 P.M.

John P. Haneghan

Mrs. Stanley C. Rich  
24 Cornelia Road  
West Hartford Conn

65-1367-1A  
SEARCHED INDEXED  
SERIALIZED FILED  
JUL 27 1951  
FBI - NEW HAVEN  
Whalen E.P.

Mrs. M. Murray  
Pine Brook Coal Company Inc  
19 Pector Street  
New York 6, N.Y.

Jan 23  
2:30 PM

Mrs. Stanley R. Park 15-1367-1A  
24 Connelis Road  
West Hartford

John F. Heneghan. PM.

SEARCHED	INDEXED
SERIALIZED	FILED
JAN 25 1951	
FBI NEW HAVEN	
Whitcomb	



Mr. Rick  
4761 Bway  
N.Y.C.

65-1367

New York City  
Jan 24  
10 P.M.

John F. Heneghan, PM

Mr. Stanley Rick  
St. Cassillus Road  
W. Hartford, CT 65-1367-1A

SEARCHED INDEXED  
SERIALIZED FILED  
JAN 25 1951  
FBI - NEW HAVEN  
Whelan EPR

Dorchester Mass

Rich-Roch Laboratories  
673 Conn. Blvd  
East Hartford Conn

Bakelite Div  
Union Carbide & Carbon Corp  
30 East 42nd Street  
New York 17 N.Y.

New York N.Y.  
Jan 24, 1951  
Dr. Roch  
Rich-Roch Laboratories  
673 Conn. Blvd  
East Hartford Conn

S M Steward Mfg Co  
10 Box 510  
Chattanooga, Tenn

Chattanooga Tenn  
Jan 23 - 7:30 P.M. - 1951

Rich-Roch Labs  
673 Conn Blvd  
E. Hartford Conn  
Attention: Dr. W. Roch

65-1367-7A  
SEARCHED \_\_\_\_\_ INDEXED \_\_\_\_\_  
SERIALIZED \_\_\_\_\_ FILED \_\_\_\_\_  
JAN 29 1951  
FBI - NEW HAVEN

American Assn  
for the Advancement of Science  
1515 Mass. Ave NW  
Wash. 5 D.C.

Washington, D.C.  
Jan 25, 1951

John F. Heneghan

Dr. Wilfred Roch  
Rich-Roch Laboratories  
673 Conn Blvd  
East Hartford Conn



Mass Inst of Tech.  
Group Networks Lab.  
R. L. E. Room 2B Eng, M.D.T.  
Cambridge Mass

Cambridge MA  
Jan 24  
5:30 P.M.  
1951

Stanley R. Rich  
Rich-Roth Lab.  
673 Corn Blvd.  
East Hartford, Conn.  
65-1367

John E. Heneghan  
65-1367-1A

SEARCHED	INDEXED
SERIALIZED	FILED
JAN 27 1951	
FBI - NEW HAVEN	

*John E. Heneghan*

Goldwater.  
2353 Davidson Ave  
Brox 53 Ex 4

New York City  
Jan 25  
8 P.M. 65-136741

1957 JAN 29 1965  
SERIALIZED FILED  
FBI - NEW HAVEN

Mrs. P. Rich White  
24 Carolis Road  
W. N.

John F. Heneghan. PM.

Ryanhoeu Mfg. Co.  
55 Chapel St.  
Newton 58, Mass.

Newton  
Sept. 11, 50  
Mass.

Stanley R. Rich  
Rich Roth Laboratories  
East Hartford, Conn.

John F. Heneghan *John*  
PM

HOFFMAN WALL Circle

274 Asylum Street  
Hartford 4, Conn.

Hartford  
Sept. 6-50  
Conn.

Stanley R. Rich

673 Conn. Boulevard

East Hartford, Conn.

302 Walnut Street  
Newtonville 60, Mass.

Newton Center  
Sept. 5  
3:30 PM  
1950  
Mass.



Stanley R. Rich

157 Elgin Street  
Newton Mass.

673 Conn. Blvd.  
East Hartford

J. F. Heneghan  
John F. Heneghan  
PM

John  
PM

Patron New York Sept 15. 6PM. 1950  
Blum Adams Mrs. M. Marano, Fine Creek Card Co. Inc.  
19 Rector St. New York 6. N.Y.

Mrs Stanley Rich.  
24 Charles St.  
21st Cor

Type written address

John F. Haneghan & PM

Typewritten      Paid and by Special

Mrs. Stanley Park. 24 Avenue C W.C.

From: Mrs. M. M. Parsons 14 Clinton St  
Brooklyn 2 N.Y.

John F. Heneghan.

PM

From Mrs M. H. ...  
The Cash Co. Inc  
14 Rock St. N.Y.

Postmark  
NY 4/16 8PM  
1950

Mrs Stanley H. Rich  
24 Central Rd  
St. Paul

Tony ...

65-1367-1A2  
PM

SEARCHED INDEXED  
SERIALIZED FILED  
APR 16 1950  
FBI - NEW YORK  
John P. Heneghan  
William E. ...

Hartford National Bank & Tr. Co.  
777 Main Street  
Hartford 15, Conn

Hartford Conn  
Sept 19  
4 P.M.

John F. Heneghan, Jr. PM

Recd  
via mail  
Sept 21, 1950

Mr. Stanley Rich  
24 Currier Road  
West Hartford, Conn



Thomson  
142 So Main St  
West Hartford Conn

Hartford Ct  
Oct 20

Stanley Rick

65-1367-1A ✓ 2d Carnation rd

SEARCHED	INDEXED
SERIALIZED	FILED
OCT 24 1950	
FBI - NEW HAVEN	

Whelan

West Hartford Conn

Morons  
200 Clinton St  
Brooklyn 2, N.Y.

ref reg  
Oct 20  
11:30 AM

65-1367-1A2

SEARCHED	INDEXED
SERIALIZED	FILED
OCT 24 1950	
FBI - NEW HAVEN	

Whale Club

Stanley R. Rich  
24 Cassius Rd  
West Hartford, Conn

12 Outlook St  
Hartford

Mrs S. L. Kish  
24 Cassia Road  
W Hartford Conn

PHOTO

PLEASE RETURN  
W. J. BENT

Portrait Hutchins G. J.

Oct 21  
7 AM  
1950

65-1367-1A2  
SEARCHED INDEXED  
SERIALIZED FILED  
OCT 24 1950  
FBI - NEW HAVEN  
Kulala

Rich  
24  
NY

Air Mail  
Palmer Hayes  
Oct 25 1950

Miss Julie Rich  
24 Cassius Road  
West Hartford Conn

65-1367-54A  
SEARCHED INDEXED  
SERIALIZED FILED  
OCT 28 1950  
FBI NEW HAVEN  
Walters

P. Rich -  
The Album  
Inscribed at request  
Wm. B. Rich

Wm. B. Rich

Feb 18

7:30 P.M.

P. Rich

24 Crocker Rd

West Haven Ct

65-1367-1A

SEARCHED	INDEXED
SERIALIZED	FILED
FEB 17 1951	
FBI - NEW HAVEN	

Whelan

Fred B. Carver Jr.  
245 Hudson St.  
New York 14, N.Y.

New York  
Feb. 12  
1030 PM  
1951

Wilfred Roth  
Ruth Roth Lab.  
East Hampton 8, Conn.

Stephen A. Carroll Jr.  
20 Eldon St.  
West Boston 27, Mass.

Boston  
Feb. 12, 1951  
Conn.

Ruth Roth Laboratories  
673 Comm. Blvd.  
East Hampton 8, Conn.

Frederick  
130 High St.  
Boston Mass.

Boston  
Feb. 12, 1951  
Mass.

Stanley R. Roth  
Ruth - Roth Laboratories  
673 Comm. Blvd.  
East Hampton 8, Conn.

John V. Mandella  
18 Arch Street  
Frammingham, Mass.

Amherst  
Feb. 12  
11 AM  
1951  
MASS.

Wilfred Roth  
Ruth Roth Laboratories  
673 Comm. Blvd.  
East Hampton 8, Conn.

65-137-1  
SEARCHED INDEXED  
SERIALIZED FILED  
FEB 15 1951  
FBI - NEW HAVEN  
Whalen

PM  
JAMES HENEGHAN



John V. Mudd  
18 Arch Street  
Farmington, Conn.

Ashland  
Feb. 14  
1951  
Conn.

Wilfred Roth  
Rich Path Laboratories  
673 Conn. Blvd.  
East Hartford, Conn.

Joseph E. ...  
Bristol Conn.

Bristol  
Feb. 14, 1951  
Conn.

Rich Path Laboratories  
East Hartford, Conn.

SEARCHED \_\_\_\_\_ INDEXED \_\_\_\_\_  
SERIALIZED \_\_\_\_\_ FILED \_\_\_\_\_  
FEB 23 5 10 51  
FBI - NEW HAVEN

Farmington  
PM

Mrs M. Munn  
Pine Creek Road  
19 Kator Ct  
July 6, 51

65-1367-1B  
SEARCHED INDEXED  
SERIALIZED FILED  
JUL 13 1951  
FBI - NEW HAVEN  
Winters

Mrs Stanley B Rich  
St. Ann's Rd

John P. Heneghan

PM



Original Physical Society  
New York 27, N.Y.

New York City  
Feb. 9  
9 P.M.  
1951

Wilhelm Gust  
Ruth Roth Laboratories  
673 Conn. Blvd.  
E. Hyde Pk.

Empire Company Inc.  
61 Broadway  
New York 20, N.Y.

New York City  
Feb. 10  
4 P.M.  
1951

Ruth Roth Laboratories  
673 Conn. Blvd.  
E. Hyde Pk.

Technical Services  
44 Summer St.  
New York 4, N.Y.

New York  
Feb. 17, 1951  
4 P.M.

Ruth Roth Laboratories  
673 Conn. Blvd.

East Hartford 8, Conn 65-1367-1A

SEARCHED  INDEXED   
SERIALIZED  FILED   
FEB 13 1951  
FBI - NEW HAVEN  
M. H. H. H.

John F. Heneghan

PM

Mr. Wendell Lee  
647 Academy St  
New City

744 1/2  
June 31, 1951

Mr. Stanley Rich  
24 Cassin Rd  
West Hartford, Conn

65-1267-112

SEARCHED	INDEXED
SERIALIZED	FILED
FEB 5 - 1951	
FBI - NEW HAVEN	

John F. Heneghan, PM.

Wash DC

Harford Co  
Jan 2  
7 P.M.

Mr & Mrs Stanley Rich 65-1867-1A2  
of Cecile Rd  
H.N.

SEARCHED.....	INDEXED.....
SERIALIZED.....	FILED.....
FEB 5 - 1951	
FBI - NEW HAVEN	

Walter E. [Signature]

Temple Beth Israel  
W. 170 St

My Room  
Jan 21  
9:20 P.M.

Mr & Mrs Stanley R. Rich  
2d Avenue

65-1367-1A2

65-1367

U. S.

SEARCHED	INDEXED
SERIALIZED	FILED
FEB 5 - 1961	
FBI - NEW HAVEN	

U. S. Postmaster Paid

Dr. Anna Upde  
307 Pennsylvania St.  
Brooklyn 7, NY

For Rockaway  
Jan 29 1951

Dr. Wilfred Roth  
673 Con. Blvd.  
East Hartford Conn.

TEKRONIX  
710 S.E. Hawthorn Pl.  
Portland 14, Oregon

Portland  
Jan 29, 1951  
orig.

Dr. Wilfred Roth  
673 Con. Blvd.  
East Hartford Conn.

Lafore Products Co. Inc.  
33 North Street  
New York 13, NY

New York City  
Jan 30  
10 30 P.M.  
1951

Stanley Robert Fish  
673 Con. Blvd.  
East Hartford Conn.

Alben Products Co.  
177 So. Main St.  
Brockton 64, Mass.

Brockton  
Mass.

Fish Pool Laboratories  
673 Con. Blvd.  
East Hartford Conn.

65-1367-182  
SEARCHED INDEXED  
SERIALIZED FILED  
FEB 6 1951  
FBI - NEW HAVEN



oses Radio-Electronics  
54 Flower St.  
Hartford 5, Conn.

Hartford  
Feb. 7  
1120 P.M.  
1951  
CONN

Rich Roth Lab.  
673 Conn. Blvd.  
East Hartford, Conn.

George Weiss and Co.  
INSURANCE  
100 MADISON AVENUE  
NEW YORK 16, N.Y.

New York, N.Y.  
Feb. 1  
1030 P.M.  
1951

W. Fred Roth  
673 Conn. Blvd.  
East Hartford, Conn.

Mrs. M. Means  
Pine Creek Coal Company  
19 Rector Street  
New York 6, N.Y.

SEARCHED INDEXED  
SERIALIZED FILED  
SEP 27 1950  
FBI NEW HAVEN

AT 22  
2 P.M.

Wheeler et al

Mrs. Stanley D. Rich  
24 Council Road  
West Hartford Conn

John F. Honeghan  
Jr

PM



Rich  
4761 Broadway  
NYC 34

Burglaria Teq  
706-1950  
65-875-1A

SEARCHED	INDEXED
SERIALIZED	FILED
NOV 18 1950	
FBI NEW HAVEN	

A. Rich  
24 Cassadun Road  
West Hartford Conn

John F. Heneghan, Jr. PM.

LIBRARY:  
BRAND OF

BRAND: C 100

10/21/58 ( )

10/21/58 OF

MEMO

REBOLP

REBOLP

DISCUSSION ( )

WORKER DISCUSSION ( )

DISCUSSION ( )

REBOLP

LIBRARY NUMBER:

DATE:

*Not returned*

DISCUSSION REBOLP

AD-11

nyan - 73-34-255 chat.  
floral park m. y.

Floral Park  
Nov 8  
6 P.M.

C5-1367-1A

SEARCHED <input checked="" type="checkbox"/>	INDEXED <input checked="" type="checkbox"/>
SERIALIZED <input checked="" type="checkbox"/>	FILED <input checked="" type="checkbox"/>
NOV 13 1950	
FBI - NEW HAVEN	
WALLEN <i>W</i>	

*S. Park*

*Archie*

John F. Heneghan, *John* PM

753 Cummins Highway  
Mattapan 26, Mass

John F. Heneghan, At. PM.

Mr. Stanley R. Ruff  
24 Cavalis Road  
West Hartford, Conn

LS-1367-1A2  
SEARCHED  INDEXED   
SERIALIZED  FILED   
NOV 7 - 1950  
FBI - NEW HAVEN  
WHALEY [initials]

J Beck  
53 W. 88th St  
New York 24, N.Y.

NY NY  
NOV 3  
7 P.M.  
65-1367-1A2

Mr & Mrs Stanley P. Beck

24 Canals

West Hartford, Conn

John F. Heneghan, Jr. PM.

SEARCHED	INDEXED
SERIALIZED	FILED
NOV 7 - 1950	
FBI - NEW HAVEN	

Chas & Bud, Inc.  
300 Green St  
Cambridge 39 Mass

65-1367-1A *Boston*  
*Jan 26*  
*7 P. 6*

SEARCHED.....	INDEXED.....
SERIALIZED.....	FILED.....
JAN 26 1961	
FBI - NEW HAVEN	

*Whelan*

John F. Heneghan, PM

*Mr. Stanley R. Rich*  
*65-1367\* 24* *Green St*  
*West Hfd.*

Miss S. G. G. G.  
24 Cassels Road  
West Hartford Conn

Jim Glade  
2353 Danesmore  
Box 53 NY

John F. Heneghan, JR  
John

68-1567-14  
SEARCHED  
SERIALIZED  
NOV 8 - 1950  
FBI - NEW HAVEN  
Whelan



Goldwasser

2358 Densden Ave.

Ry., 53. N. Y.

Oct 19

7 P.M.

NY NY

65-1367-1A

SEARCHED	INDEXED
SERIALIZED	FILED
OCT 24 1950	
FBI - NEW HAVEN	

Stanley P. Rich

of Cassino ad

Was 7-Heniford. Conn

15 East 62nd St.  
New York 21, N.Y.

New York  
Sept. 12  
1954  
1950

John P. Heneghan <sup>PM</sup>

Stanley R. Rich  
Rich-Roth Laboratories  
673 Commercial Ave.  
East Harlem, N.Y. 10022

Mrs. M. Marano  
200 Clinton St  
Brooklyn 2, N.Y.

John F. Heneghan, N.Y. PM.

209 24  
2035  
7 P.M.

65-1367-1A

SEARCHED	INDEXED
SERIALIZED	FILED
JUL 7 - 1957	
FBI - NEW HAVEN	

W. H. G. N. B. 100

Mrs. Stanley P.  
24 Central Road  
West Hartford, Conn.

Beth Israel Hospital Association  
320 Brookline Ave  
Boston 15, Mass

Boston Mass  
Aug 18  
7:30 PM  
1950

Ruth Roth Laboratories  
673 Connecticut Blvd  
East Hartford 8, Conn

John F. Heneghan

PM

After 5 days, return to  
Box 31  
NAUGATUCK, Conn

Naugatuck  
Aug 18  
8:30 PM  
1950  
Conn

✓ Ridge Roth Laboratories  
Attn: Wilfred Roth  
673 Connecticut Blvd  
East Hartford 8, Conn.

John F. Heneghan

PM

SEARCHED _____	INDEXED _____
SERIALIZED _____	FILED _____
AUG 24 1950	
FBI - NEW HAVEN	

Mrs. M. Evans  
200 Clinton St  
Brooklyn 2, N.Y.

reg. day  
Oct 25  
2 P.M.

Mrs. Stanley R. Rich  
54 Charles Road  
West Nyack, N.Y.

65-1367-1A2

SEARCHED	INDEXED
SERIALIZED	FILED
OCT 26 1950	
FBI - NEW HAVEN	

Johns [initials]

Edmund J. Howe Esq.  
Raytheon Manufacturing Co  
Patent Department  
Waltham 54, Mass -

Waltham Mass

Nov 6, 1950

letter enclosed

65-1367-1A

SEARCHED _____	INDEXED _____
SERIALIZED _____	FILED _____
NOV 10 1950	
FBI - NEW HAVEN	

Mr. Stanley R.

2nd Crossed Drive

West Hartford Conn

John P. Heneghan,

PM

John

Order acceptance to me  
501 Audubon Bldg -  
Park Square, Boston 16, Mass

John F. Henneghan, Jr. PA

Registered  
# 267993

Stanley Rich  
24 Curwens Road  
West Hartford Conn



200 Bloomfield Ave., Bloomfield, N.J.

Sept 30  
1950

Stanley L. Rich  
Rich Roth Laboratories  
East Hartford, Conn.

Dredley Laboratories Inc.  
Fox Meadow School  
North Haven 10, Conn.

New Haven  
Sept 7  
7 P.M.  
1950  
Conn.

Rich Roth Laboratories  
673 Connecticut Boulevard  
East Hartford 5, Conn.

Sylvania Products Inc.  
Emporium, Penna.

Emporium  
Sept 8, 50  
Pa.

Stanley Rich  
Rich Roth Laboratories  
East Hartford, Conn.

John V. Muddle  
18 Arch Street  
Framingham, Mass

Framingham  
Sept. 7  
2:30 P.M.  
1950  
Mass

Rich Roth Laboratories  
East Hartford, Conn.

Brush Development  
2405 Parkview Ave.  
Cleveland 14, Ohio

Cleveland  
Sept 6-50  
Ohio

Rich Roth Laboratories  
673 Connecticut Boulevard  
East Hartford, Conn.

John F. Birmingham  
John

Raytheon Manufacturing  
Excellence in Electronics  
Waltham 54, Mass

110  
Aug 24, 50  
1950

John F. Rosenberry  
AV

Rich-Roth Laboratories  
673 Connecticut Boulevard  
East Hartford, Conn.

SEARCHED _____	INDEXED _____
SERIALIZED _____	FILED _____
AUG 24 1950	
FBI - NEW HAVEN	

Box 511  
Kingsport Tenn

Kingsport  
Tenn

Rich-Roth Laboratories  
673 Connecticut Boulevard  
East Hartford 8, Conn.  
Att. Stanley L. Rich

Speary Products  
Danbury, Conn.

Danbury  
Conn.

Rich-Roth Laboratories  
673 Connecticut Boulevard  
East Hartford 8, Conn.  
Att. Stanley Rich

Indiana Steel Products Co.  
Valparaiso, Indiana

Valparaiso  
Aug 21, 50  
Ind

Rich-Roth Laboratories  
673 Connecticut Boulevard  
East Hartford 8, Conn.  
Att. Stanley R. Rich

John F. Henehan  
PM

801 State Building  
Park Square, Boston, Mass.

Newton Centre  
Aug 23  
1950  
Mass.

Stanley R. Rich  
Rich-Roth Laboratories  
673 Conn Blvd  
East Hartford 8, Conn.

City of Newton  
Massachusetts  
Treasurer and Collector

Newton Centre  
Aug 23  
1950  
Mass.

Stanley Rich  
673 Conn Blvd  
East Hartford, Conn

Newton-Waltham Bank  
and Trust Company  
Newton Centre 59, Mass.

Newton Centre  
Aug 23  
6 p.m.  
1950  
Mass.

Mr. Stanley R. Rich  
Mrs. Shirley E. Rich  
673 Connecticut Boulevard  
E. Hartford, Conn

Raytheon Manufacturing Company  
Excellence in Electronics  
Waltham 54, Mass.

Waltham  
Aug 23 '50  
Mass.

Rich Roth Laboratories  
673 Connecticut Boulevard  
East Hartford, Conn

John J. [unclear] file

American Lava Corporation  
Cherokee Blvd and Manufacturers Rd  
Chattanooga 5, Tenn

Chattanooga  
Aug 23, 50  
Tenn

Stanley R. Rich  
Rich-Roth Laboratories  
673 Connecticut Boulevard  
East Hartford 5, Conn

Brown University  
Hunting for the  
Boston, Mass.

Boston  
Mass.

Rev. John Abbot  
The Commonwealth  
Boston, Mass.



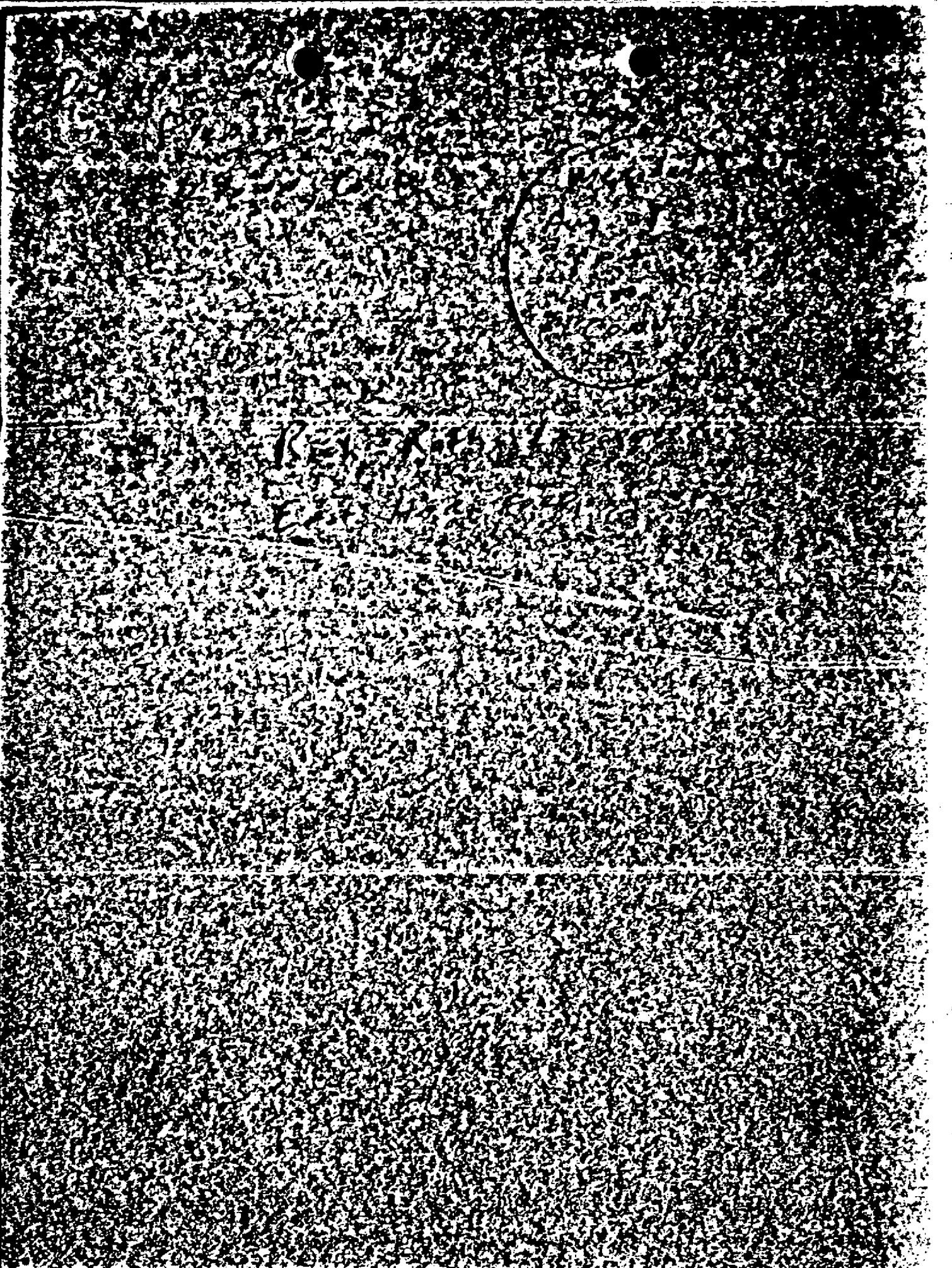



Haley & Young  
202 DuSt  
HARTFORD 3, Conn

Hartford  
Sept 5,  
Conn

Rich-Roth Laboratories  
673 Conn Blvd  
East Hartford, Conn

John F. Heneghan  
PM

Palamy Products Inc  
64 Second Avenue  
New York 16, N.Y.

New York, N.Y.  
Sept 5  
8:30 PM  
1950  
Money #11 37A

Stanley R. Rich  
Rich-Roth Laboratories Inc  
673 Connecticut Blvd.  
East Hartford 8, Conn

John F. Heneghan  
PM

Peter A. Frasse and Co. Inc.  
17 Grand Street, New York 13, N.Y.

New York  
Sept 5, 50  
N.Y.

Rich-Roth Labs  
673 Connecticut Blvd  
East Hartford, Conn

John F. Heneghan  
PM

the party - even Washington St.  
Boston 5, Mon.

Boston  
Feb. 6, 1951  
Mon.

Rick Ford Lbs.  
673 Comm. pend.  
East Hartford Conn.

Air Mail

John F. Heneghan, PM

65-1367-112

SEARCHED	INDEXED
SERIALIZED	FILED
FEB 9 - 1951	
FBI - NEW HAVEN	
Whelan	RC

Simon Steel Co. Austin  
703 Curtis Street  
Middletown Ohio

Middletown  
Feb 5  
1951  
Ohio

Dr. Walford Cook  
673 Conn. Blvd.  
East Hartford 8, Conn.

Tenwhite Insulated Wire Co.  
Fairytown, N.Y.

Fairytown  
Feb. 6, 1951  
N.Y.

Stanley R. Rich  
673 Conn. Blvd.  
E. Hartford Conn.

William Douglas Adams Inc.  
25 W 42 St.  
New York 18, N.Y.

New York City  
Feb. 6  
5:30 P.M.  
1951

Stanley R. Rich  
673 Conn. Blvd.  
East Hartford 8,

65-1267-1A2

SEARCHED  INDEXED   
SERIALIZED  FILED   
FEB 9 - 1951  
FBI - NEW HAVEN  
W. J. [Signature]

Esso Petroleum Co.  
Box 900  
Dallas, Texas

Dallas  
Feb 1  
1951  
Texas

Dr. Wilfred Roth  
Ruth Roth Laboratories  
173 Com. Blvd  
East Hartford Conn.

Hartford  
Feb 5, 1951  
Conn

Robert E. Moore Co.  
Manufacturing & Tools  
West Hartford, Conn.

Ruth Roth Laboratories  
173 Com. Blvd.  
East Hartford Conn.

65-1267-A2  
SEARCHED INDEXED  
SERIALIZED FILED  
FEB 9 - 1951  
FBI - NEW HAVEN  
Whelan

FEDERAL BUREAU OF INVESTIGATION  
UNITED STATES  
DEPARTMENT OF JUSTICE

OFFICIAL BUSINESS

Date Received 8-25-50

From \_\_\_\_\_  
(Name of contributor)

\_\_\_\_\_  
(Address of contributor)

By [Signature]  
(Name of Special Agent)

To Be Returned Yes ( )  
No (X)

Description: Interview log

File No. 65-1367-1A3

INTERVIEW LOG

Person interviewed Styaly, Robert Rich  
Interviewed by SA's Leo Frutkin & John Harrington + Ed White  
Place U.S. Court House - Wash Date 8-28-56  
Time of arrest none Place \_\_\_\_\_

Arrest made by \_\_\_\_\_  
Time person interviewed was informed that he was not required to make a statement  
and that any statement made could be used against him in court 10:04

Time person interviewed was advised of the right of counsel 10:04  
Time interview began 10:12

Time guilt or participation in crime admitted \_\_\_\_\_  
Time oral interview concluded 1:17

Time preparation of statement commenced in longhand or time dictation began  
to a stenographer \_\_\_\_\_

By whom written in longhand or dictated \_\_\_\_\_  
Time statement completed in longhand or the time dictation concluded \_\_\_\_\_

and turned over to the person interviewed for reading and  
signature at \_\_\_\_\_

Person interviewed completed reading statement at \_\_\_\_\_  
and signed same at \_\_\_\_\_

12:30 - offred Duash. continue

Ed White  
Special Agent



FEDERAL BUREAU OF INVESTIGATION  
UNITED STATES  
DEPARTMENT OF JUSTICE

OFFICIAL BUSINESS

Date Received 7-28-50

From S. J. Foley  
(Name of contributor)

.....  
(Address of contributor)

By .....  
(Name of Special Agent)

To Be Returned Yes ( )  
No (X)

Description: Agents notes & log of interview  
re: [unclear] with subject's wife

File No. 65-1367-217



INTERVIEW LOG

Person interviewed Mrs Stanley Rich

Interviewed by SA's Maurice Jolly, William H Booth

Place West Hartford Conn Date 8/28/50 10:35 AM

Time of arrest \_\_\_\_\_ Place \_\_\_\_\_

Arrest made by \_\_\_\_\_

Time person interviewed was informed that he was not required to make a statement and that any statement made could be used against him in court 10:36 AM

Time person interviewed was advised of the right of counsel \_\_\_\_\_

Time interview began 10:35 AM

Time guilt or participation in crime admitted \_\_\_\_\_

Time oral interview concluded 12:12 PM

Time preparation of statement commenced in longhand or time dictation began to a stenographer \_\_\_\_\_

By whom written in longhand or dictated \_\_\_\_\_

Time statement completed in longhand or the time dictation concluded \_\_\_\_\_

and turned over to the person interviewed for reading and signature at \_\_\_\_\_

Person interviewed completed reading statement at \_\_\_\_\_

and signed same at \_\_\_\_\_

William H Booth  
Special Agent  
Maurice A. Jolly

8/28/50

left office - 10:15 A  
arr - 24 Corns Rd - 10:33  
Int. began 10:35 A  
Int. ended 12:12 P

2 children in + out of house.

accompanied by W.H. Booth Jr. Mrs. Foley -  
8/28/50

2 salesmen interrupted interview separately  
2 kids interrupted interview several times.

Broth. July - 8/26/50

Shirley Janet Cohen - born 4/14/14 NYC.  
mother - Kate Mitterthal born Poland - near Warsaw  
age 53 - febl. c/o 2324 Davidson Ave - Bx NY.  
with sister of Mrs Rich.  
father - Phillip Cohen - born Warsaw Poland - died 1936  
self employed - Custom Tailor - NYC.

both Nat. US citizens -  
first husband - Norman Plotkin, aka Cazden  
probably employed Music Dept. Vassar.  
married Jan 34 Bx NY. divorced downtown  
Manhattan Court 1937 - no kids -  
married Rich 1939 - Feb 12 or 22 - Manassas Va.  
civil ceremony -  
had religious ceremony + marriage May 7, 1939  
Bx NY.

Walter H.S. Bx. Jan '31  
Hunter College - grad. A.B. Degree - Math - June '34  
lived in Bx. with parents - doesn't remember  
address. met Rich after her divorce. probably  
late in his senior yr at CCNY - spring '38 photo  
met at sat. eve music concert - doesn't recall who  
introduced them

lived with first husband vicinity Allerton St. Bx.  
he was liberal - no evidence of CP card but thought  
that way. Active in I.W.O. fraternal affairs -  
also his parents (FNU) were. Shiden attended  
several IWO meetings in Bx. while married  
to Plotkin - his people ~~was~~ was approached on  
a few occasions to join C.P. ~~was~~ by older  
people at these meetings - names not known - never  
joined. Study & discussion of Marxism at IWO meetings

from fall of '36 to Jan 39 worked as  
clerk keeping dues records, insurance etc at  
I.W.O. - 14<sup>th</sup> + 5<sup>th</sup> Ave - N.Y.C. joined IWO  
 Lodge - with Plotkin - doesn't remember number -  
also joined V.O.P.W.A. for employment  
purposes - got I.W.O. job thru friend of Plotkin's  
father. - after divorce lived with mother in Bx.

Jan 39 - went to D.C. lived in private home  
for a week or more - then moved to 1316 Delafield  
where Rich was. - with other boys + some there were  
married - he claims to have separate room until  
marriage. -

recalls Sobell - disgusting bore - poor ~~members~~ <sup>members</sup> etc  
also Ben Zuckerman - also there -  
also - Danziger - single - haven't seen any of

above since living in D.C. - husband has never  
mentioned seeing them. - recalls Danziger + Gold  
+ maybe Zuckerman were at CCNY with Rich.

Knows nothing of Rich's activities at CCNY  
as she didn't get to know him well until he  
was finished - only saw him very few times  
while he was still at school. Sure he knew some  
CP members or sympathizers - feels he was aware  
of CP activity at CCNY but knows of no  
participation.

After NY marriage - 5/7/39 returned to DC  
+ took cabin in woods at Legato, Va. near Falls  
Church until end of summer then apt. for 1 month  
1st - DC + then apt. NY + NJ Ave - DC until  
leaving in Feb. 40 for N.Y.

10 Monroe St - until May '41 Apt<sup>2</sup> - Denton Rd  
then 40 Monroe St. until Jan<sup>2</sup> '43 Apt<sup>2</sup> - AH Penthouse  
then 91 Payson St for 2-3 months - on 2<sup>nd</sup> or 3<sup>rd</sup> fl.  
then 19 or 21 Walker St. Cambridge, Mass. Jun - Apt '43  
Then Finneaux St  
+ then to Elgin St Newton Center where they bought house  
then to Cherry Lane School + West 187<sup>th</sup> -

While in DC 39-40 worked for some Mutual  
Lins. Co. 17th St - N.W. also for Metropolitan  
Shipping News - as proof reader + add taker.  
until going to N.Y.

upon return to NYC rejoined UOPWA for job  
purposes + worked until pregnant in <sup>Sept</sup> 1941 -  
also entered CCNY - Engineering school for  
a few months - <sup>she employed at Newspaper Third - 46th St NYC</sup>  
<sup>between 6+7 Dec -</sup>

No CP associations in DC, NY or  
Mass - only I.W.O. with first husband.  
while at Hunter was not ~~a~~ a member  
of any C groups - or active in any - was  
aware that some were in existence but  
doesn't recall names. may have attended  
meetings of some such groups - but it  
seemed part of college life + activity at that  
time.

Husband recently after reading papers  
commented that Greenglass had been at CCNY  
dates not known to Shiley. - also that his  
class at CCNY had been pretty bad group -  
with arrest of Sobell + Greenglass <sup>etal.</sup> - he only  
made side comments re above + not a long

discussion - knows of no contact Rich has had with these persons since leaving D.C.

recalls Eltcher as tenant at Delafield Pl. DC has not seen since - seems to be nice, quiet mannerly, pleasant etc - not too friendly with him - he was single then

doesn't know Rosenberg or wife - recalls husband mentioning he knew him at time of press releases on arrests -

only contact with Isbell at Delafield Pl. DC

Rich knew at CCNY but disliked very definitely Rich knew only as a classmate + not an associate

Rich never mentioned name until arrest - hasn't seen since DC - argumentative - unpleasant, foul tongue

Sadorovitch

doesn't know Anne + Mike Sidorovich, Pearl, Henrietta <sup>Savidge</sup> Savage, Viv. Glassman, Joel Barr or Greenberg.

recalls Danziger at Delafield - hasn't seen since but Rich may have seen thru business - never saw.



recalls one David Workman, Bus. of Ord. Navy DC  
as good friend of Rich's -

- Re: Alex Bograw - met thru Mrs. Mrs.  
Henry + Lee Wallman of 62 Clark Rd Bkline Mass  
who are going to Sweden in Sept. Wallman  
formerly in Math Dept M.I.T. now employed  
Chalmers Technical Institute at Gothenburg  
Sweden - returning there in Sept.

Bograw had lived on Elgin St before +  
home burned - so when Rich's decided to sell  
they purchased - Rich's not very friendly with  
Bograws - only thru Wallmans -

Rich did not leave his last job on 'short  
notice' gave 3 months or more notice - left  
on very favorable terms -

Rich did not think Dr. Colossi of Raytheon Co  
was doing such a good research job - so  
left - Roth left same way + together they  
set up Rich Roth Lab. at 15th - as Roth's  
child resides with his parents at 15th.

Roth's wife recently died of Polio -

Heard of Cherry Lane thru NY Times -  
+ called + wanted a "summer camp for  
family" while looking for house at 187th -  
seemed OK so stayed all summer.

Date Received March 20, 1952

From SAC Boston  
(Name of contributor)

South Street 96  
(Address of contributor)

By \_\_\_\_\_  
(Name of Special Agent)

To Be Returned Yes ( )  
No ( )

Description: Typewritten letter to Dr. E. L. Cowley from Stanley Whit  
Rich dated 2/10/52

65-1367-1A7

21 Avilla Road,  
West Hartford, Conn.  
February 16, 1952

Dr. E. L. Bowles  
77 Glen Road  
Wellesley, Mass.

Dear Ed,

This will come as a surprise to you as it has to me, to say the least, - my latest request for security clearance has been held up until I provide additional information to show that clearance should be granted to me. There is no cause for alarm; I am not accused of any disloyalty, of being a communist or of being a member in any undesirable organization. The clearance people have stated that due to college associations in 1938 and some chance- and very brief- encounters since college, I must furnish further evidence to prove that I am a good security risk in order to receive clearance to do certain special work for which my services have been requested by the Navy.

I can assure you that I have done nothing to be ashamed or afraid of and that I fully expect to receive clearance as soon as the required information is provided. Of course, this is surprising to me, especially as I have been so keenly aware of the Russians as a threat- particularly a serious military problem- ever since the end of World War II. In fact, as you may remember, I argued almost to the point of boring everyone that we must build up our defenses, starting in 1945.

To come to the immediate point, I must now furnish proof that I am indeed a good security risk so that I can help defeat the very forces I have been warning people about for so long. To this end, I must ask the favor, not of making any sweeping statements about myself, nor of climbing out on any political limb on my account- but of stating for the record what you know of my work and attitude toward our country and against the Russians. If, in a statement, you will recall:-

- 1) That S.R. Rich was concerned over the problem of defense against the Russians from 1945 on (or as early as you do recall.)
- 2) That he argued against complacency and warned of the danger in overestimating our strength and underestimating Russian strength from 1945 on (or as early as you do recall.)

- 3) That he studied and was actively concerned with defense planning, both in his direct work and in general.
- 4) That his attitude was constructive and definitely pro-American.
- 5) Any specific conversations, comments, etc. that you feel will be indicative and helpful.
- 6) Whatever summary you care to give evaluating my work especially with regard to my role in creating, organizing and stimulating the activities of my colleagues in defense work, in sonar and guided missiles.
- 7) Any statements you may care to make about my personal ethics and outlook as a whole.

It is hard for me to have to ask this favor - but it would be still harder to be denied clearance when it is necessary for those who can to dig in and work. These statements for which I am asking are required by the Board in affidavit form. I have enclosed a form prepared by our attorney. If you will make your statements in the indicated form and return it to me by March 1st, it is understatement to say that it will be most gratefully received. The response of other colleagues, officials, friends and neighbors who have come forward has been most gratifying - perhaps a kind of reward in a sense. I can only repeat; your help will be most gratefully received.

Sincerely,

/s/ Stan

P.S.-

The matter above is, of course, entirely confidential and I would appreciate your not disclosing it further.

This is the only blot on an otherwise very happy situation. The family is thriving - our business goes excellently (you'll read about us in Business Week in the next week or so and later in Fortune) and we are coming to enjoy Hartford.

With best regards to all.

/s/Stan

**AFFIDAVIT**

Form only.

County of \_\_\_\_\_  
State of \_\_\_\_\_

I, \_\_\_\_\_, being duly sworn, depose and say:

I am employed at \_\_\_\_\_ and have been employed there for \_\_\_\_\_ years. My position is \_\_\_\_\_. I have known Stanley B. Rich for \_\_\_\_\_ years (here state how well you have known Rich and under what circumstances.)

(Next state whether you have been in a position to form an opinion of Rich's views and activities, and if so, how —i.e., discussing many things with him, seeing him often.)

(Then write a few sentences on each of the 7 topics in the third paragraph of my letter to you, winding up with any opinion you care to state of Rich's Loyalty to the U.S. and his patriotism.)

\_\_\_\_\_  
Signature

Subscribed and sworn to before me, a Notary Public, this \_\_\_\_\_ day of \_\_\_\_\_, 1952.

\_\_\_\_\_  
Notary Public

Date Received 6/2/53

From FBI LAB  
(Name of contributor)

(Address of contributor)

By \_\_\_\_\_  
(Name of Special Agent)

To Be Returned Yes ( )  
No (x)

Description: Specimen K1a—Two sheets of plain paper bearing typewriting specimens of a  
Royal Typewriter utilized by Radio and Appliances Distributors Inc., East Hctfd, Ct.

File No. 65-1362-1A

*see ser. 101*





Specimen of Royal Typewriter

22222222 333333 444444 555555 666666 777777 888888 999999 000000

111111 222222 333333 444444 555555 666666 777777 888888 999999 000000

QOOOOO PWWWWW EEEEEE RRRR TTTT YYYYYY UUUUUU IIIIII OOOOOO

AAAAAA SSSSSS DDDDDD FFFFFFFF OOOOOO SHHHH JJJJJJ KKKKKK

111111 222222 333333 444444 555555 666666 777777 888888 999999 000000

111111 222222 333333 444444 555555 666666 777777 888888 999999 000000

PPPPPPPP QQQQQQ RRRRRR SSSSSS TTTTTT UUUUUU VVVVVV WWWW

kkkkkkkkk llllllllll mmmmmmm nnnnnnnn oooooo

EEEEEE KKKKKK @ cccccc vvvvvv bbbbbb sssssss

//////// //

Now is the time for all good men to come to the aid of their country.

Now is the time for all good men to come to the aid of their country.

These specimens were typed on a Royal typewriter.

Now is the time for all good men to come to the aid of their country.

I am sitting at a luxurious desk in a huge office, completely surrounded by equipment of all kinds. The merchandise is sold on a wholesale basis to merchants in the radio and appliance business. It is located on Connecticut Boulevard in East Hartford, Conn. This is late August in 1950 and the weather is very humid and warm. We had one of the heaviest rainfalls in the history of the area for this time of year, and the atmosphere is still very humid.

I have just purchased a new Ford Automobile and am very anxious to take a trip with my family to see how the car operates. It has performed very well to date, except that the radio had to be removed for repairs due to a loose connection. The doctor said however that it should be easily repaired. I have been travelling considerably of late and will contact you as soon as I have settled down. I received your letter by coincidence.. I have located a doctor who has assured me that I will be better in a few days and I will contact you later. Low Lou Low

Lou. Let me know how things are with you. I think that will be all for now. There is another typewriter which is available to me but it is a portable and I prefer to use this one, which is a standard model.

It is made here in Hartford by the Royal people. I will send this to New York and will have it remailed to you. Hope we everything works out all right for you.

\*\*\*\*\* IIII \$355 \$\$\$ \_\_\_\_\_ GGGGG 00000 ((((((  
QQQQQ WWWWW EEEEE RRRRR TTTT YYYY UUUU IIII OOOO PPPPP 11111 AAAAA  
SSSSS DDDDD EFFFF OOOO HHHH JJJJ KKKK LLLL ::::: @0000 ZZZZ XXXX  
CCCC VVVV BBBB NNNN M M M M , , , , , . . . . . 7777 2222 3333 HHHH 5555 6666  
7777 8888 9999 0000 ——— qqqqq wwwww eeeee rrrrr tttt yyy y mmm 1111  
00000 pppp 11111 aaaaa ssss dddd ffff gggg hhhh jjjj kkkk 1111 3333  
SSSS XXXX OOOO VVVV bbbb nnnn mmmmm , , , , , . . . . . / / / / / / / / / / /

Date Received 6/2/53

From FBI LAB  
(Name of contributor)

(Address of contributor)

By   
(Name of Special Agent)

To Be Returned Yes ( )  
No (X)

Description: Specimen K2--Two sheets of paper containing typewriting specimens prepared on a Remington "Deluxe Remette," Serial #C-1136285 owned by STANLEY ROBERT RICH.  
Rec'd with serial 101

File No. 65-1367-1A9

This is a specimen of typing of a Remington 'Deluxe Remette'  
Serial # C 1136285. The typewriter was voluntarily furnished to  
SA W. C. WEALEN by Mrs. SHIRLEY RICH, wife of STANLEY ROBERT RICH  
of 24 Basilis Rd., West Hartford, Conn. Mr. RICH had also  
voluntarily given his consent to the use of the typewriter for

purpose of taking a specimen. Now is the time for all good men  
to come to the aid of their country. The quick brown fox jumped  
over the lazy dog. Dear friend- I received your letter by acci-  
dent, as I have not been at the place for some time, as I have  
been travelling for several months. I have not been well, but  
I have now located a doctor who has told me that he can cure me  
and that I will be well again in a few days. I will write you  
again when I have settled down. Lew LEW LOU lou Lou Lew LOU LEW.

22222 33333 44444 55555 66666 77777 88888 99999 00000 -----  
qqqqq wwwww eeeeee rrrrrr tttttt yyyyyy uuuuuu iiii11 oooooo pppppp 11111  
aaaaa sssss ddddd fffff ggggg hhhhh jjjjj kkkkk lllll ;;;;; #1111  
zzzzz xxxxx cccccc vvvvv bbbbb nnnnn mmmmm ,,,,, ..... /////  
\*\*\*\*\* ##### \$\$\$\$\$ %%%&& \_\_\_\_\_ @@@@@ '0000' ((((( ))) ) ) \*\*\*\*\*  
QQQQQ WWWWV KKKKE RRRRR TTTT YYYYY UUUUU IIIII OOOOO PFFFF 11111  
AAAAA SSSSS DDDDD FFFFF GGGGG HHHHH JJJJJ KKKK LLLL ;;;;; \*\*\*\*\*  
ZZZZZ XXXXX CCCCC VVVVV EBBB ENNNN MMLLM ,,,,, ..... 99999

The quick brown fox jumped over the lazy dog. THE QUICK BRO'N FOX  
JUMPED OVER THE LAZY DOG. The quick brown fox jumped over the lazy  
dog. The quick brown fox jumped over the lazy dog. He did, he did.

ERW 8-30-50

This is a specimen of typewriting taken on a Remington portable typewriter, "Delia" model, Serial # 136285.

I received your letter quite by accident. I have been travelling the past few months. I have not been well but have finally located a doctor who has advised me that I will be well again in a few days. He thinks he can cure me. I will contact you again when I am settled. This is all for now. I will write again.

222233334444555566667777888899990000-----

qqqqq wwwww eeeeee rrrrr stttt yyyyy uuuuu iiiii ooooo ppppp ~~lllll~~  
aaaaa sssss ddddd fffff ggggg hhhhh jjjjj kkkkk lllll ~~lllll~~  
zzzzz xxxxx ccccc vvvvv bbbbb mmmmm nnnnn ..... ~~lllll~~  
..... ~~lllll~~ sssss ~~lllll~~ \_\_\_\_\_ ~~lllll~~ ~~lllll~~ {(((( )))} ~~lllll~~  
QQQQQ KKKKK WWWW RRRRR TTTT YYYYY UUUU IIIII OOOOO PPPPP ~~lllll~~  
AAAAA SSSSS DDDDD FFFFF GGGGG HHHHH JJJJJ KKKKK LLLLL ~~lllll~~  
ZZZZZ XXXXX CCCCC VVVVV BBBBB NNNNN MMMM ..... ~~lllll~~ ?!!!!

Now is the time for all good men to come to the aid of their country. NOW IS THE TIME FOR ALL GOOD MENT TO COME TO THE AID OF THEIR COUNTRY. THE QUICK BROWN FOX JUMPED OVER THE LAZY DOG. The quick brown fox jumped over the lazy dog. The quick brown fox jumped over the lazy dog. THE QUICK BROWN FOX JUMPED OVER THE LAZY DOG.

The above specimen of the indicated typewriter was taken on 8-30-50. The -4- typewriter was furnished voluntarily to SA S.R. Whalen by Mrs. Shirley Richg of 24 Cassilis Rd., West Hartford, Con

EW-8-30-50

**BULKY EXHIBIT**

Date received 9/23/50

STANLEY ROBERT RICH

(Title of case)

Submitted by Special Agent Rec'd with Boston report of 9/20/50 Serial 45

Source from which obtained \_\_\_\_\_

Address \_\_\_\_\_

Purpose for which acquired Investigative purposes

Location of bulky exhibit Bulky Exhibit Room

65-1867-18

Estimated date of disposition unknown

SEARCHED	INDEXED
SERIALIZED	FILED
SEP 26 1950	
FBI - NEW HAVEN	

Ultimate disposition to be made of exhibit destroyed

11/15/51

List of contents:

See serial 91

1. Two photostatic copies of an application for employment filed by ROTH, completed in his own handwriting and hand printing.
2. "Supplementary Statements" executed by ROTH in connection with No. 1 above, and setting forth additional detailed information in his own typewriting.
3. One photostatic copy of correspondence between RICH and BOWLES (Dr. E.L. Bowles of Raytheon Company).



Office Memorandum • UNITED STATES GOVERNMENT

TO : SAC  
FROM : ASAC J. F. SANTOIANA, JR.  
SUBJECT: STANLEY ROBERT RICH (REICH)  
ESPIONAGE - R

DATE: August 11, 1950

At 9:40 a.m. today SA ROBERT LAWRENCE of the Boston Office telephonically contacted the writer and advised that the captioned subject is connected with the JULIUS ROSENBERG case; that he was employed for a considerable period of time by the U.S. Navy, Bureau of Ordnance, in Boston, but that he left this employment suddenly on 5/10/50; that as of 6/19/50 the Boston Office ascertained that Subject left a forwarding address of 673 Conn. Road, East Hartford, Connecticut.

LAWRENCE advised that Bureau instructions are to ascertain the residence and employment of Subject and to advise the Bureau, New York and Boston immediately by teletype. New York is office of origin.

Subject was born 10/21/17, New York City. He was graduated from the CCNY, electrical engineering, in 1938.

ACTION:

SA JOHN C. MANNING has been instructed to make a check of the Telephone Company to determine if Subject has telephone service which will furnish good leads as to residence and employment, and to advise me immediately so that SA EDWARD R. WHALEN may be requested to verify same. MANNING will also request that a check of Subject's toll calls be furnished.

ADDENDUM:

Subsequently SA JOHN C. MANNING advised that [redacted] informed him that the records of the Southern New England Telephone Company reflect no listing for RICH in Hartford. He advised, however, that the records do reflect that Tel. Hartford 8-6544 is listed to the Radio and Appliances Distributors, Inc., 673 Connecticut Boulevard, East Hartford, Conn., and that on 3/17/50 an additional listing for this number was made for the name of RICH AND BOSS LABORATORY, presumably the same address.

SA WHALEN was telephonically advised of the above at approx. 10:15 a.m. 8/11/50.

jfo/ntm  
65-

65-1367-1

SEARCHED	INDEXED
SERIALIZED	FILED
AUG 11 1950	
FBI - NEW HAVEN	

Whalen E. J.

CCO: OPEN & ASSIGN WHALEN  
NEW HAVEN LEAD TO MANNING



FD-5  
(11-1-49)

CHARGE-OUT SLIP

DATE 6/4/52

ENTIRE FILE \_\_\_\_\_ CLASS \_\_\_\_\_ NUMBER \_\_\_\_\_ LAST SERIAL \_\_\_\_\_

SERIALS 5 OF 65-1367

Sent Comdr. John Lenhart, USN, 3rd N.D.  
Brooklyn, N. Y.

dated 6/13/50  
LOCATION

APPROPRIATE  
F. Fray

RECHARGE

DATE \_\_\_\_\_

TO \_\_\_\_\_ FROM \_\_\_\_\_

65-1367\*

FBI NEW YORK CITY 8-16-50 1040 PM JJC  
SAC NEW HAVEN URGENT

STANLEY ROBERT RICH, ESP - R. RE NEW HAVEN TEL THIS DATE, FIVE NAUGHT SIX PM. SUGGEST NEW HAVEN CONDUCT DISCREET SURVEILLANCE ON SUBJECT TO ASCERTAIN DAILY ACTIVITIES.

SCHIEDT

BOSTON ADVISED  
END  
OK FBI NH SSM  
DISC H

*Whalen advised  
8:45 AM 8/17/50  
Nichols & Whalen on  
surveillance*

*Route  
Whalen  
sent 4:50  
initial copy  
copy of 4-7/50*

65-1367-7

SEARCHED <i>RC</i>	INDEXED <i>RC</i>
SERIALIZED <i>RC</i>	FILED <i>RC</i>
AUG 16 1950	
FBI NEW HAVEN	
<i>Whalen</i>	

FD-3  
(12-1-49)

CHARGE-OUT SLIP

DATE 6/4/51

ENTIRE FILE \_\_\_\_\_

CLASS

NUMBER

LAST SERIAL

SERIALS 8 OF 65-1367

Report of Charles P. Silverthorn, SA, New York  
re "STANLEY ROBERT RICH, ESP.-R"  
dated 8/16/50

CLASS FILE NUMBER

r.fray

LOCATION

SPECIAL AGENT

Sent to Comdr. John Lenhart, USN, 3rd N.D.,  
Brooklyn, N.Y.

RECHARGE

DATE \_\_\_\_\_

TO \_\_\_\_\_

FROM \_\_\_\_\_

FBI NEW HAVEN 8-27-50  
SAC, BOSTON URGENT  
STANLEY ROBERT RICH, ESPIONAGE R. RETEL NEW HAVEN TO BOSTON AUGUST  
SIXTEEN LAST. CURRENT INFO REFLECTS WILFRED ROTH FORMERLY EMPLOYED  
RAYTHEON CORPORATION, NOT SYLVANIA.

WILLIS

END ACK PLS  
OK FBI BS JVT

Searched \_\_\_\_\_  
Serialized Yes  
Indexed \_\_\_\_\_  
Filed Yes

65-1367-10

Office Memorandum - UNITED STATES GOVERNMENT

TO : SAC  
DATE: August 18, 1950  
FROM : JAMES T. NAUGHTY, SA  
SUBJECT: STANLEY ROBERT RICH  
ESPIONAGE - R

LEN

SA RICHARD MORAN advised that residence at 24 Cassilis Drive, West Hartford on July 20, 1950, was transferred by sale from RAYMOND E. REYNOLDS to SHIRLEY S. WICH. The telephone in the name of REYNOLDS has been disconnected. This information was obtained by SA MORAN from the Assessors Office in West Hartford.

SA WHALEN had advised that RICH had entered this house on the evening of August 17 and had remained there until approximately 9:15 P.M., having purchased ice cream at HOWARD JOHNSON'S Restaurant in West Hartford *previous to entrance to 24 Cassilis*

JTH:FMH  
65-2367

65-2367-13

SEARCHED	INDEXED
SERIALIZED	FILED
AUG 18 1950	
FBI - NEW HAVEN	

WHALEN



BOSTON  
SIC NEW HAVEN

NORTON SOBELL, WAS, ESPIONAGE CASE RE MITT NINETEENTH INSTANT  
NO TYPEWRITTEN MATERIAL PREPARED BY STANLEY RICH LOCATED TODAY.  
CONTINUING. POST OFFICE NOTIFIED OF CHANGE OF ADDRESS RE RICH ON  
NINETEENTH LAST. NOTICE GIVEN CARRIER ORALLY BY ALEXANDER BOGROW.  
IF PURPOSE OF OBTAINING NOTICE OF CHANGE OF ADDRESS CARD IS HANDWRITTEN  
SPECIMEN, NOTE PHOTOGRAPHIC SPECIMENS OF RICH'S HANDWRITING AND  
PRINTING FORWARDED NEW YORK AS ENCLOSURES TO BOSTON REPORT AUGUST EIGHT  
ENTH. AT POST OFFICE, THIS DATE, IT WAS LEARNED RICH ALSO RECEIVED MAIL  
IN NEWTON FOR MAGNETIC AMPLIFIER CORPORATION AND MAIL FOR LATTER COR-  
PORATION NOW BEING FORWARDED TO CAMBRIDGE, MASSACHUSETTS, POST OFFICE HAS  
RECORD OF LATTER NUMBER NOT AVAILABLE TODAY, AND POST OFFICE WILL LOCATE  
AND ADVISE TOMORROW. INVESTIGATION CONTINUING.

THORNTON

WASHINGTON AND NEW YORK HAVE BEEN ADVISED

END ACK PLS  
OK FBI NH GEN  
DIS

*orig - 65-1363*

65-1367-20

SEARCHED <i>PL</i>	INDEXED <i>PL</i>
SERIALIZED <i>PL</i>	FILED <i>PL</i>
AUG 21 1950	
FBI - NEW HAVEN	

*Whelan*

# Office Memorandum

UNITED STATES GOVERNMENT

TO : SAC  
FROM : JAMES E. HAVERTY, SA

DATE: Aug. 18, 1950

SUBJECT: STANLEY ROBERT RICH  
ESPIONAGE - R

At 3:35 P.M. on August 17, 1950, Supervisor GRANVILLE of the New York office, telephonically communicated with the New Haven office to advise that he was in receipt of New Haven teletype to New York under date of August 16 in which New Haven inquired as to the advisability of placing RICH under surveillance. Mr. GRANVILLE stated that he thought that this was a good idea. It was pointed out to Mr. GRANVILLE that New Haven had received at 10:40 P.M. on August 16, 1950, a teletype from New York advising the New Haven office to institute such surveillance. Mr. GRANVILLE was unaware that such a teletype had been sent but concurred with it.

He explained that one of the other subjects in this espionage ring, MORTON SOBELL, had been arrested in Mexico City and was being returned to New York. He further stated that SOBELL was in receipt of a suspicious typewritten letter and expressed the opinion that there was some belief that RICH might have sent this communication to SOBELL. He, therefore, requested that an attempt should be made to secure typewritten specimens on machines to which RICH might have access. He further pointed out that with respect to teletypes in this matter that the New York office and the Bureau should receive all copies of teletypes and copies of such teletypes should be sent by letter to the Albany and Cleveland offices inasmuch as they have at the present time other subjects in the ring under investigation. He further pointed out that information concerning subjects covered by these offices should be sent directly by teletype.

At approximately 8 P.M. Supervisor GRANVILLE contacted the New Haven office and advised S. MIGNOSA, clerk, that the surveillance on RICH should be intensified and RICH should be covered continuously over a twenty-four hour period inasmuch as the Bureau contemplated the issuance of a news release concerning the arrest of SOBELL. He pointed out that with the issuance of such news release, RICH, if involved in espionage activities, might attempt to flee.

Arrangements were made whereby the following Agents were to cover RICH, who resides at the YMCA at Hartford, Connecticut, and who, according to SA WHALEN, parks his car bearing Massachusetts license plates, at the Armory near the YMCA in Hartford, Connecticut:

Agents KELLY and REUMIER to relieve WHALEN and NICHOLS at 11:30 PM

on 8/17/50

Agents WHALEN, NICHOLS, BOOTH and CONNER to take up surveillance at 7 AM on 8/18/50

Arrangements were made so that two-way radio cars would be available at Hartford, Connecticut at 7 A.M. on August 18, 1950.

JTH:FCM  
65-1367

65-1367-21  
JUL 21 1950  
WHALEN



65-1367

GRANVILLE'S instructions re surveillance and purpose thereof were relayed to Agent WHALEN at 11 P.M. on 8/17/50 and WHALEN was placed in charge of surveillance at Hartford.

# Office Memorandum • UNITED STATES GOVERNMENT

TO : FILE

DATE: August 18, 1950

FROM : SA JAMES T. NAVERY

SUBJECT: STANLEY ROBERT RICH  
ESPIONAGE - R

At 1:45 on 8/18/50, SA EDWARD WHALEN telephonically communicated with the writer to advise that in the surveillance of RICH, he proved to be very "tail conscious". WHALEN went on to explain that he had left his place of employment with a brief case at about 12:30 P.M. and had proceeded to Front Street, Hartford, Connecticut. He drove very slowly and drew up to the side of a street which was deserted of other cars. One of the surveillance cars passed him at this point (WHALEN'S) and the other car (NICHOLS') took over the surveillance. However, RICH then drove down American Row in Hartford and proceeded ahead at a green light, and the surveillance car of NICHOLS had to stop when the light turned red. The surveillance was lost at this point. However, WHALEN, through his informant, learned that RICH *returned* was expected back at the plant on that afternoon.

*Entire pick-up shortly thereafter at subject's place of employment.*  
Supervisor GRANVILLE of the New York Office was telephonically contacted by the writer and he advised that the press release on the arrest of MORTON SOBELL had been given out at 11 A.M. this date. It was explained to GRANVILLE that RICH proved to be very "tail conscious" and that this demeanor on the part of RICH was a recent development. He wondered whether RICH might have heard concerning the arrest of SOBELL.

GRANVILLE then stated that instructions were to keep RICH under constant surveillance, as the description of RICH matched that of the individual who approached VIVIAN GLASSMAN to make a contact with another suspected Espionage agent in this ring, located in Cleveland, Ohio, to warn him to leave the United States. GRANVILLE further explained that SOBELL at Mexico City had received the following letter which was typewritten on note paper. This letter was addressed to SOBELL'S alias, as follows: Mr. M. WALTER CORDOBA, 153, Apt. 4, Mexico City, dated August 9, 1950.

"Dear Friend: Received your letter and glad to hear from you. As you know, I have not been feeling well and went to see a doctor. However, no one could help me until the last few days, when I was able to contact a top notch doctor who claims to know what is wrong with me. He assured me he will have me cured in the near future. I got your letter by coincidence, as I don't live there any more. I have been travelling these last few months and as soon as I settle down, I will let you know my whereabouts. Sincerely, [Signature]

JTH/jep  
65-1367  
cc: 65-1364

65-1367-22

SEARCHED	INDEXED
SERIALIZED	FILED
AUG 21 1950	
NEW YORK	

*[Handwritten signature]*

-2-

GRANVILLE stated that this appeared to be a definitely open code and again reiterated that the surveillance on RICH should not be lost. He pointed out that often those Espionage agents who are about to flee or make a contact are "jumpy" and give the appearance of "making" a surveillance, which they have not.

Office Memorandum • UNITED STATES GOVERNMENT

TO : SAC, NEW HAVEN

FROM : SA JAMES E. YERRANT

SUBJECT: STANLEY R. WICH  
ESPIONAGE - R

SAs LLOYD S. GOODROW and JAMES E. YERRANT participated in the surveillance of the above captioned individual at the Cherry Lawn School, Darien, Conn. as follows:

1. 11:30 pm 8/18/50 through 7:00 am 8/19/50
2. 6:00 pm 8/19/50 through 8:15 am 8/20/50

Subject was not observed at any time during the surveillance. His car remained parked at the Cherry Lawn School.

REC-110  
55-236

65-1367-21  
SEARCHED INDEXED  
SERIALIZED FILED  
AUG 24 1950  
FBI - NEW HAVEN



510 Trust Company Building  
New Haven, 10, Connecticut  
August 24, 1950

~~CONFIDENTIAL~~

Mr. John F. Henneghan  
Postmaster  
U. S. Post Office Building  
Hartford, Connecticut

Dear Sir:

This is to confirm conversation with you by Special Agent Edward R. Whalen who requested that a thirty-day mail cover be placed on first class mail of the Rich Behm Laboratories, 673 Boulevard, East Hartford, Connecticut, and on the personal mail of Stanley Robert Rich.

In addition to the above, it is also requested that a thirty day mail cover be placed on the mail of Stanley Rich who resides at El Cassilis Street, West Hartford, Conn.

Very truly yours,

Calvin H. Willis  
Special Agent in Charge

JCM/clb  
65-1367

MAIL COVER CARDS MADE BY

DECLASSIFIED BY

5816

3/7/88

SEARCHED  
SERIALIZED  
INDEXED  
FILED  
The  
Upo

65-1367-29

Office Memorandum - UNITED STATES GOVERNMENT

TO : SAC  
FROM : SA JOHN C. HANCOCK  
SUBJECT: STANLEY LICA  
SURVEILLANCE ON 8/23/50

It is to be noted that surveillance of the above-captioned subject was conducted in the Hartford area by Special Agents MAURICE FOLEY and WILLIAM BOOTH.

The subject was observed to enter the Railroad Station accompanied by his partner by SA FOLEY and subsequently FOLEY and BOOTH furnished the following descriptions of three individuals who were met at the Railroad Station by the Subject. SA FOLEY and SA BOOTH advised that these individuals left on the 8:15 train from Hartford towards New York, probably going to that city although no specific information in this regard was obtainable.

NO. I

Age: 38  
Height: 5'9"  
Weight: 180  
Hair: Iron grey - short cropped  
Complexion: Ruddy  
Dress: Wearing light tan jacket, darker tan pants, brown and white shoes, brown brief case.

NO. II

Age: 28  
Height: 5'9"  
Weight: 165  
Complexion: Light  
Hair: Light brown  
Build: Stocky  
Dress: Tan suit, yellow tie  
Characteristics - Foreign looking - Finn or Danish

JCH/clb  
65-1367

65-1367-31  
SEARCHED [ ] INDEXED [ ]  
SERIALIZED [ ] FILED [ ]  
AUG 25 1950  
FBI - NEW HAVEN

Whelan  
Booth info

NO. III

Age: 35  
Height: 5'9"  
Weight: 160  
Complexion: Light  
Dress: Blue suit  
Wore glasses

In view of the fact that previous instructions from the New York Office, Supervisor AL HEALY, reflect that the New York Division did not desire surveillance of the contacts of NICH, these individuals were not surveilled. However, the descriptions of these individuals should be included in the report being prepared by this office relative to the activities of the subject.



Office Memorandum • UNITED STATES GOVERNMENT

TO : SAC

DATE: 8/21/50

FROM : SA(A) EDGAR S. PARKHURST

SUBJECT: STANLEY ROBERT RICH

Internal Security - C

The following log was maintained by SA M. E. FOLEY and the writer on this date.

- 7:55 A.M. Arrived at suitable location opposite 673 Conn. River Blvd. East Hartford, Conn. to relieve SA WHALEN and BOOTH.
- 8:30 A.M. Arrived in vicinity of No. Main and Albany Ave., West Hartford pursuant to radio communication.
- 8:45 A.M. Observed Subject and woman leaving 926 No. Main St., West Hartford in blue Olds., Mass. license 798-642
- 9:00 A.M. Arr. 24 Cassilis Rd., West Hartford.
- 11:50 A.M. Left 24 Cassilis Rd. in blue Olds 798-642
- 12:00 A.M. Arr. P. A. Soriano, <sup>Restaurant</sup> 1255 New Britain Ave, West Hartford
- 12:10 P.M. Returned to 24 Cassilis Rd.
- 1:35 P.M. Left 24v Cassilis Rd. in blue Olds 798-642
- 1:42 P.M. Arr. First National Stores, 139 South Main St., West Hartford
- 2:00 P.M. Returned to 24 Cassilis Rd.
- 3:15 P.M. Furniture van arrived at 24 Cassilis Rd. and unloaded.
- 3:12 P.M. Left 24 Cassilis Rd. in blue Olds 798-642
- 3:18 P.M. Arr. Park Rd. and No. Main; observed in Dougherty's Drug store.
- 3:35 P.M. Returned to 24 Cassilis Rd.
- 7:00 P.M. Lv. 24 Cassilis Rd. in blue Olds 798-642 with woman
- 7:58 P.M. Arr. West Hartford Diner, 980 Farmington Ave., West Hartford.
- 8:30 P.M. Returned to 24 Cassilis Rd. SA FOLEY and writer relieved.

65-1367-32

SEARCHED	INDEXED
SERIALIZED	FILED
AUG 26 1950	
FBI - NEW HAVEN	

15-1367

# Office Memorandum - UNITED STATES GOVERNMENT

TO : SAC

DATE: 9/8/50

FROM : SA BLAND:G

SUBJECT: STANLEY R. BOCH

ESP. - R  
65-1367

The following is the log of the surveillance conducted by SA Tennant and the writer on the subject at the Cherry Lawn School, Darien, Conn on Saturday August 26, 1950;

9:30 P.M. Surveillance started

11:00 P.M. Surveillance discontinued.

Throughout the surveillance subject's car was not observed leaving the CLS. Periodic checks in the CLS yard revealed that the car was still there and on discontinuance of surveillance car was found parked in front of the infirmary.

65-1367-34

SEARCHED <input checked="" type="checkbox"/>	INDEXED <input checked="" type="checkbox"/>
SERIALIZED <input checked="" type="checkbox"/>	FILED <input checked="" type="checkbox"/>
SEP 9 1950	
FBI - NEW HAVEN	

Office Memorandum • UNITED STATES GOVERNMENT

TO : SAC  
FROM : SA BLANDORI

DATE: 9/8/50

SUBJECT: STANLEY R. NICH  
ESPIONAGE - R  
65-1367

The following is the log on the surveillance conducted on the subject at the Cherry Lawn School, Darien on 8/20/50 by SA's Mannen, Powell, Deary, Nichols and the writer.

- 2 P.M. Surveillance started
- 7:10 Subj comes out of north gate of CLS heading for the Post Road and proceeds to the Darien RR Station, where he discharged a couple and saw them off on a train heading toward NYC.
- 7:25 Subj returned to CLS
- 11:10 Departed CLS via north gate and proceed toward Merritt PKY.
- 11:15 Drove into Howard Johnson Rest. in Meriden on Cross Fwy.
- 11:30 Left Howard Johnson and proceed toward Hartford.
- 11:50 Observed driving into driveway of house at 24 Cassillis Rd., West Hartford, which appears to be his house.
- 12:10 AM Surveillance turned over to SA's Nichols and Kelly.

65-1367-90

SEARCHED	INDEXED
SERIALIZED	FILED
SEP 9 1950	
FBI - NEW HAVEN	

FILE DESCRIPTION

NEW HAVEN FILE

SUBJECT Stanley Rich

FILE NO. 65-1367

VOLUME NO. 2

SERIALS 43

thru

100

File No: 65-1367Re: Stanley RichREVIEWED BY AADate: 3/78  
(month/year)

Serial	Date	Description (Type of communication, to, from)	No. of Pages		Exemptions used or, to whom referred (Identify statute if (b)(3) cited)
			Actual	Released	
43	9/20/50	H.Q. Let to NH	1	-	PRESUMPTIVE TO H.Q. 65-59356
44	9/25/50	NH Let to HQ	1	-	" " "
45	9/20/50	BS Report to HQ + Copy	7	-	" " "
46	9/28/50	HQ Let to NY	1	-	" " "
47	9/28/50	DE Report to HQ	2	-	" " "
48	10/4/50	HQ Let to NY	1	-	PRESUMPTIVE TO H.Q. 65-59356
49	10/5/50	SA Memo to SAC	2	2	
50	10/10/50	SA Memo to SAC	1	1	
51	10/11/50	ASAC Let. to File	1	1	
52	10/6/50	CV Let to H.Q.	1	-	PRESUMPTIVE TO H.Q. 65-59356
53	10/20/50	NY Report to HQ	10	-	" " "
53	10/20/50	NY Report to HQ / 1 dup pg 3	10	-	" " " "

File No: 65-1367Re: Stanley RichDate: 3/78  
(month/year)

Serial	Date	Description (Type of communication, to, from)	No. of Pages		Exemptions used or, to whom referred (Identify statute if (b)(3) cited)
			Actual	Released	
54	10/26/50	SAC Let to P.O.	1	1	
55	10/25/50	NH Report to HQ <i>Capt. Norton</i>	7	-	PRESUMPTIVE TO HQ 101-2483
56	10/25/50	BA Report to HQ <i>Capt. Max Elitser</i>	8	-	" " HQ 101-2115
57	11/8/50	NH Report to HQ	6	-	" " HQ 65-59356
58	12/4/50	NY teletype to NH	1	-	" " NY 65-15395
59	12/5/50	NH teletype to NY	1	-	" " "
60	12/6/50	BA Let to HQ <i>Capt. Max Elitser</i>	1	-	PRESUMPTIVE TO HQ 101-2115
61	12/9/50	BS Let to NH & Copy	1	1/1	1 dup
62	1/2/51	BS Report to HQ & 2 Copies	6	12	PRESUMPTIVE TO HQ 65-59356
63	1/8/51	HQ Let to NY <i>Capt. Max Elitser</i>	1	-	PRESUMPTIVE TO HQ 101-2115
64	1/13/51	SAC letter to P.O.	1	1	
65	1/7/50	letter to HQ from another Government agency	1	-	referred to another agency

File No: 65-1367Re: Stanley RichREVIEWED BY MADate: 3/78  
(month/year)

Serial	Date	Description (Type of communication, to, from)	No. of Pages		Exemptions used or, to whom referred (Identify statute if (b)(3) cited)
			Actual	Released	
66	1/16/51	NH Let to HQ	1	-	PRESUMPTIVE TO H.Q. 65-59356
67	1/25/51	NH Report to HQ	4	-	PRESUMPTIVE TO H.Q. 65-59356
68	1/25/51	SA Memo to SAC	1	1	
69	1/25/51	NH Let to HQ	1	-	PRESUMPTIVE TO H.Q. 65-59356
70	2/1/51	BS teletype to NH	1	-	referred to another agency
71	3/27/51	Report from another agency to NH	14	-	referred to another agency
72	4/26/51	NH Let to NY	1	-	PRESUMPTIVE TO NY 65-15395
73	6/4/51	Change out slip	1	1	
	5/31/51	NY Report to HQ	21	1	PRESUMPTIVE TO HQ 65-59356
74	5/17/51	enclosure to serial 75 letter to NH from another agency	1	-	" " "
75	5/23/51	NH Let to HQ	1	-	PRESUMPTIVE TO HQ 65-59356
76	5/29/51	HQ teletype to NH	1	-	PRESUMPTIVE TO H.Q. 65-59356
77	6/4/51	NH Let to another agency	1	-	referred to another agency
78	6/5/51	SA Memo to SAC	1	1	



File No: 65-1367Re: Stanley Rich

Serial	Date	Description (Type of communication, to, from)	No. of Pages		Exemptions used or, to whom referred (Identify statute if (b)(3) cited)
			Actual	Released	
79	6/6/51	HQ Let to NH	3	-	PRESUMPTIVE TO HQ 65-59356
80	6/17/51	NH Let to HQ	1	-	" " "
81	6/12/51	NH Let to HQ	1	-	" " "
82	7/2/51	HQ Let to NH	1	-	" " "
83	5/21/51	enclosure to serial 85 Protect Per. Sec. Ques.	3	-	" " "
84	8/28/50	enclosure to serial 85 Protect Per. Sec. Ques.	2	-	" " "
85	8/1/51	NY Report to HQ	9	-	" " "
86	8/15/51	NH Report to HQ	3	-	" " "
87	8/15/51	NH Report to HQ <small>captioned w/ Per.</small>	2	-	" " H.Q. 65-59312
88	9/10/51	HQ Let to NH	1	-	" " H.Q. 65-59356
89	10/23/51	HQ Let to NH	2	-	" " "
90	11/6/51	NH Let to HQ	3	-	PRESUMPTIVE TO HQ 65-59356

File No: 65-1367Re: Stanley RichREVIEWED BY AMDate: 3/78  
(month/year)

Serial	Date	Description (Type of communication, to, from)	No. of Pages		Exemptions used or, to whom referred (Identify statute if (b)(3) cited)
			Actual	Released	
91	11/15/51	SA Memo to SAC	1	1	
92	12/4/51	NH Let to HQ	1	-	PRESUMPTIVE TO HQ 65-59356
93	11/30/51	HQ Let to NH	1	-	PRESUMPTIVE TO HQ 65-59356
94	3/3/52	SAC BS Let to SAC NH	2	2	
95	3/13/52	NH Let to HQ	1	-	PRESUMPTIVE TO HQ 65-59356
96	3/18/52	SAC BS Let to SAC NH	1	-	Referred to another agency
97	3/28/52	NH Let to HQ	1	-	PRESUMPTIVE TO HQ 65-59356
98	3/28/52	R/S Records Sec HQ to NH	1	1	
99	4/1/52	enclosure to serial 100 Photo stat of <del>serial</del> <sup>from another</sup> <sub>for agency</sub>	1	-	Presumptive to HQ 65-59356
100	4/28/52	HQ Let to NH	1	-	" " "

# Office Memorandum • UNITED STATES GOVERNMENT

TO : SAC

FROM : SA JOHN C. MANNING

SUBJECT: STANLEY ROBERT RICH  
ESPIONAGE - R

DATE: Oct. 5, 1950

Reference is made to N.Y. letter to the Bureau and to report of SA EDWARD B. WHALEN dated 9/18/50.

There is attached a list of the subscribers for the telephone numbers in Connecticut set out in referenced report. This information was furnished to the writer by [redacted] on 8/29/50 and 9/21, 22/50.

*Chief Clerk  
Search names in  
attached list refs.  
+ route to [redacted]*

JCM/ljs  
65-1367

encls. (1)

①  
10/5  
et

65-1367-49

SEARCHED  
SERIALIZED  
INDEXED  
FILED

*Whalen* *Ellis*

NH 65-1367

Telephone Number

Subscriber

✓ Darien 5-0503

Frank R. Hope  
Brookside Road  
Darien

✓ Hartford 7-5913

○ D. G. Stoughton Company  
246 Farmington Avenue  
Hartford

✓ Hartford 7-5997

Frank L. Palmer ~~87-428-18~~  
364 Asylum Street ~~65-400~~  
Hartford ~~100-612-7~~  
~~76-44~~

✓ Hartford -8-8963  
(Index # 8-6544)

○ Radio & Appliance Distributors, Inc.  
673 Connecticut Boulevard  
East Hartford

✓ Hartford 32-3764

○ Dougherty Drug Company  
974 Farmington Avenue  
West Hartford

✓ Hartford 46-9215

Y.M.C.A. ✓  
315 Pearl Street  
Hartford

✓ Hartford 46-9182

N.Y., N.H., & Htfd. R.R. Co.  
Union Place  
Hartford

✓ Stamford 2-9214

No such number

SEARCHED

## Office Memorandum • UNITED STATES GOVERNMENT

TO : SAC

FROM : JOHN C. CARR, SA

SUBJECT: STANLEY ROBERT RICH  
ESPIONAGE \* R  
NH 65-1367

DATE: October 10, 1950

Rerep SA WHALEN dated 9-18-50 at New Haven.

Post Office Box 231 at Naugatuck is listed to the LEWIS ENGINEERING Company. Their plant is at 339 Church Street as is their office with additional plants at 52 Rubber Avenue and on Water Street.

This is an old Yankee Company of excellent reputation which has always been most helpful to this RA. Mr. EDWARD WORTHINGTON, Secretary-treasurer, was of substantial assistance in the NH file relating to NANCY ALBERI who was employed by LEWIS until September 1, 1950.

This company during World War II made parts for the Sperry Gyroscope Company which were subsequently used in planes and at the present time they hold additional government contracts. Mr. WORTHINGTON did not inform me as to exactly <sup>WHAT</sup> is being made at this time.

If information is desired from LEWIS I suggest a direct contact with Mr. WORTHINGTON.

Period 10-10-50.

65-1367-50

SEARCHED.....	INDEXED.....
SERIALIZED.....	FILED.....
OCT 11 1950	
FBI - NEW HAVEN	

*WHALEN* *RCW*

FILE

10/21/50

ASAC

MAIL COVERS

A review of the mail cover indices reflects that the mail covers on the individuals mentioned below have expired. It is believed that these cases are sufficiently important to warrant replacing of mail covers at the agencies indicated on the mail cards:

SA WHALEN:	HAROLD KLEIN	100-11046
	FLORENCE MOSESIAN KLEIN	100-11046
	STANLEY ROBERT RICH	65-1367
SA MCBRIDE:	ELSIE WILCOX	100-12803
SA GRICKIS:	EDWARD TIERS MARSHALL	65-1339
SA DUCIBELLA:	CONSTANTINE IVANOV	65-1347

JFS:HD  
100-11046

cc: 65-1367/  
cc: 100-12803  
cc: 65-1339  
cc: 65-1347

65-1367-51

SEARCHED	INDEXED
SERIALIZED	FILED
OCT 16 1950	
FBI - NEW HAVEN	

*Whitman Egan*



510 Trust Company Building  
New Haven 10, Connecticut  
October 26, 1950

Mr. John F. Haneghan  
Postmaster  
U. S. Postoffice  
Hartford, Conn.

Re. Stanley R. Rich

Dear Sir:

This will confirm the oral request of Special Agent E. R. Whalen of this office for a continuance of the cover on all first class mail delivered to the captioned individual at his residence, 21 Cassilis Rd., West Hartford, Conn., or at his place of business, the Rich-Roth Laboratories, 673 Connecticut Blvd., East Hartford, Conn.

Your cooperation in this matter will be greatly appreciated.

Very truly yours

Galen N. Willis  
Special Agent in Charge

ERW/ljs  
65-1367

Searched \_\_\_\_\_  
Serialized JS  
Indexed JS  
Filed JS

65-1367-54



SAC NEW HAVEN

12/9/50

SAC BOSTON

STANLEY RICH  
ESPIONAGE - R

In connection with the investigation of MORTON SOBELL, Special Agents ARTHUR R. STEVENS and BRENTON S. GORDON on December 2, 1950, interviewed JOHN RUZE, 312 Memorial Drive, Cambridge, Mass. RUZE was graduated from CCHY in Electrical Engineering in the class of February 1938.

RUZE identified a photograph of the instant subject as a classmate at CCHY. He could generally recall that the subject had been active in the affairs of the "Stoinetz" Club which he believed to be an affiliate of the C.P. or the Young Communist League. RUZE could recall no specific activity on the part of the subject with which he could substantiate his general memory. He had a more definite recollection of MORTON SOBELL's having been more active in the same group, but again was unable to substantiate. He noted specifically, however, that to the best of his current recollection SOBELL was more active than RICH.

The foregoing is provided for the completion of your file.

67-2702  
BSG:LAB

65-1367-61

SEARCHED	INDEXED
SERIALIZED	FILED
DEC 11 1950	
FBI - NEW HAVEN	

*[Handwritten signature]*

# Office Memorandum • UNITED STATES GOVERNMENT

TO : SAC NEW HAVEN  
 FROM : SAC BOSTON  
 SUBJECT: STANLEY RICH  
 ESPIONAGE - R

DATE: 12/9/50

65-13674

In connection with the investigation of MORTON SOBELL, Special Agents ARTHUR R. STEVENS and BRENTON S. GORDON on December 2, 1950, interviewed JOHN RUZE, 312 Memorial Drive, Cambridge, Mass. RUZE was graduated from CCNY in Electrical Engineering in the class of February 1938.

65-13634

RUZE identified a photograph of the instant subject as a classmate at CCNY. He could generally recall that the subject had been active in the affairs of the "Steinmetz" Club which he believed to be an affiliate of the C.P. or the Young Communist League. RUZE could recall no specific activity on the part of the subject with which he could substantiate his general memory. He had a more definite recollection of MORTON SOBELL's having been more active in the same group, but again was unable to substantiate. He noted specifically, however, that to the best of his current recollection SOBELL was more active than RICH.

The foregoing is provided for the completion of your file.

67-2702  
 BSG:MAB

*12/12/50  
 17/12/50  
 Cummings 74*

65-1367-61

SEARCHED <i>ny</i>	INDEXED
SERIALIZED <i>for</i>	FILED <i>for</i>
DEC 12 1950	
FBI - NEW HAVEN	

*Whalen Eln*

510 Trust Company Building  
New Haven 10, Connecticut  
January 13, 1951

PERSONAL AND CONFIDENTIAL

Mr. John P. Heneghan  
Hartford, Connecticut

STANLEY R. RICH  
24 Cassilis Road, West Hartford, Ct. (residence)  
Rich-Roth Laboratories  
673 Conn. Blvd., East Hartford, Ct. (business)

Searched \_\_\_\_\_  
Serialized Ch  
Indexed \_\_\_\_\_  
Filed Yes

APPROPRIATE AGENCIES  
AND FIELD OFFICES  
ADVISED BY ROUTING  
SLIP(S) OF declass  
DATE AP/mn 3-14-78

65-136778  
BRW:rs

*1/13/51*  
*mail cover card*  
*made 1/13/51*  
*rs*

Galen H. Willis

DECLASSIFIED BY 4913  
ON 3-12-78

*AP/br*

*65-1367-64*

## Office Memorandum • UNITED STATES GOVERNMENT

TO : SAC

FROM : SA EDWARD R. WHALEN

SUBJECT: STANLEY ROBERT RICH  
ESPIONAGE - R

DATE: 1/25/51

Reference is made to report of the writer dated 1/25/51.

There are no references to the subject currently outstanding in the office record.

The file in the preparation of this report was reviewed through Serial 62. The subject is not listed on the Communist index.

The 1-A serials have been reviewed and it is believed advisable that they be retained. There are no bulky exhibits in this file.

ERW/jcp  
65-1367

65-1367-68

SEARCHED	INDEXED
SERIALIZED	FILED
JAN 26 1951	
FBI - [unclear]	

*[Handwritten signature]*

FD-5  
(12-1-49)

CHARGE-OUT SLIP

DATE 6/4/51

ENTIRE FILE \_\_\_\_\_

SERIALS	CLASS	NUMBER	LAST SERIAL
<u>73</u>		<u>65-1367</u>	

Sent to Comdr. John Lenhart, USN, 3rd N.D.,  
Brooklyn, N.Y.

LOCATION  
dated 5/3/51

SPECIAL AGENT  
R. Fray

RECHARGE

DATE \_\_\_\_\_

TO \_\_\_\_\_

FROM \_\_\_\_\_

## Office Memorandum • UNITED STATES GOVERNMENT

TO : SAC, NEW HAVEN

FROM : SA EDWARD R. WHALEN

SUBJECT: STANLEY ROBERT RICH

DATE: June 5, 1951

Reference is made to the Routing Slip of SA J. J. DEARY dated 5/23/51 instructing that the bulky exhibit contained in this case be examined with a view toward disposal.

Bureau authority has been requested to close the captioned case and it is therefore suggested that the bulky exhibit be held until Bureau authority has been received.

ERW:RLF  
NH 65-1367

ref 6/5/51

65-1367-78

SEARCHED	INDEXED
SERIALIZED	FILED
JUN 5 - 1951	
Deary	



## Office Memorandum • UNITED STATES GOVERNMENT

TO : SAC, NEW HAVEN

DATE: November 15, 1951

FROM : SA EDWARD R. WHALEN

SUBJECT: STANLEY ROBERT RICH  
ESPIONAGE - R  
PAG

It is noted that the following Bulky exhibits are maintained relating to the above file.

1. Two photostatic copies of an application for employment filed by WILFRED ROTH, business partner of the subject.
2. Supplementary statements executed by ROTH in connection with Item 1.
3. Photostatic copy of correspondence between the subject and Dr. E. L. BOWLES of the Raytheon Co., Waltham, Mass.

The instant case is currently in a Closed status and it does not appear that the above exhibits are of any further value. It is, therefore, recommended that they be destroyed.

FRW/mc  
65-1367

*cc  
Destroy above  
listed exhibits have been - 11/15/51*

65-1367-91

SEARCHED.....	INDEXED.....
SERIAL.....	NOV 15 1951

18



## Office Memorandum • UNITED STATES GOVERNMENT

TO : SAC, NEW HAVEN (65-1367)

DATE: 3/3/52

FROM : SAC, BOSTON (65-3385)

SUBJECT: STANLEY ROBERT RICH  
ESPIONAGE - R

On 2/25/52 EDWIN E. TURNER, Manager, Submarine Signal Section, Raytheon Manufacturing Company, Newton Plant, Newton, Mass., telephonically contacted this office to furnish information concerning STANLEY ROBERT RICH.

Mr. TURNER stated that he was one of the subject's former supervisors at the time RICH was employed for the Submarine Signal Section in Boston and Newton, Mass., from about 1945 to 1950. TURNER advised he was interviewed by the F.B.I., Boston, during the latter part of 1950 regarding RICH's loyalty.

TURNER stated he desired to advise the Boston Office that RICH visited the Submarine Signal Section of Raytheon Manufacturing Company at Newton, Mass., on 2/1/52. He said RICH contacted him and several of RICH's former supervisors of Submarine Signal for the purpose of receiving personal letters of recommendation from them concerning his, RICH's, loyalty to the United States.

RICH told TURNER that he was being investigated by the F.B.I., and that he wished letters from his former supervisors clearing him as to his loyalty. RICH stated he was co-owner of the Rich-Roth Laboratories at Hartford, Conn., and that he was presently seeking Government contracts for his company. He felt that the question of his loyalty was preventing his company from receiving these Government contracts.

RICH advised TURNER that the reason he was investigated by the F.B.I. was due to his being a former classmate of JULIUS ROSENBERG at the City College of New York.

Mr. TURNER informed RICH that he could not act on behalf of the Raytheon Manufacturing Company or personally

CHK/ach

*cc sent Bureau  
3/13/52. a.k.*

65-1367-94

SEARCHED	INDEXED
SERIALIZED	FILED
MAR 10 1952	
FBI - NEW HAVEN	

*W. H. ... EPR*

*Suggest advise Bureau*

SAC, NEW HAVEN

3/3/52

grant RICH a letter of recommendation as to his loyalty.

TURNER advised the Boston Office he used a pretext with RICH, in that he stated to RICH he did not wish to become involved with the F.B.I.

TURNER stated he did not know if any of the other former supervisors of the subject at Submarine Signal granted him letters of recommendation.

The above is being furnished the New Haven Office for information, and no further action regarding the matter will be taken by the Boston Office.

4-120

RECORDS SECTION

FEDERAL BUREAU OF INVESTIGATION

Washington, D. C.

TO SAC *NH*

RE: *Stanley Robert Rich*  
*R. L.*

*NH # 65-1367*

Please correct Bureau file number for the above entitled case to read:

BUREAU FILE NUMBER: *65-59356*

This information is being furnished so that all future communications from your office will bear the correct Bureau file number.

*R. L. to Director*  
*SLC*

*G.*

*65-1367-98*  
SEARCHED *W* INDEXED *W*  
SERIALIZED *W* FILED *W*  
APR 10 1952  
FBI - NEW YORK  
*Whalen*  
*W*

FILE DESCRIPTION

NEW HAVEN FILE

SUBJECT Stanley B. Rich

FILE NO. 65-1367

VOLUME NO. 3

SERIALS 101

thru

159

NO FILE COVER

## NOTICE

**THE BEST COPIES OBTAINABLE ARE INCLUDED IN THE REPRODUCTION OF THE FILE. PAGES INCLUDED THAT ARE BLURRED, LIGHT OR OTHERWISE DIFFICULT TO READ ARE THE RESULT OF THE CONDITION AND OR COLOR OF THE ORIGINALS PROVIDED. THESE ARE THE BEST COPIES AVAILABLE.**

File No: 65-1367Re: Stanley P. RichDate: 5/78  
(month/year)

Serial	Date	Description (Type of communication, to, from)	No. of Pages		Exemptions used or, to whom referred (Identify statute if (b)(3) cited)
			Actual	Released	
101	6/1/53	HQ. let to NH	1	-	See Bufile 65-59356
102	4/18/55	Hartford Times Newspaper Article	1	1	
103	10/10/58	Personnel Security Questionnaire w/enc.	7	-	Refer
104	2/20/59	Air Force letter to FBI, NH	1	-	Refer
105	3/6/59	NH SAC let to Air Force	1	1	
106	3/24/59	Air Force Report	3	-	Refer
107	3/27/59	Air Force let to FBI	1	-	Refer
108	4/8/59	Air Force Report	1	-	Refer
109	4/10/59	Air Force let to FBI	1	-	Refer
110	4/29/59	Air Force report	1	-	Refer
111	4/27/59	Air Force let to FBI	1	-	Refer
UR	5/8/59	Air Force Report	6	-	Refer



File No: 65-1367Re: Harley E. RichDate: 5/78  
(month/year)

Serial	Date	Description (Type of communication, to, from)	No. of Pages		Exemptions used or, to whom referred (Identify statute if (b)(3) cited)
			Actual	Released	
112	5/1/59	Air Force Report	4	-	Refer
113	5/13/59	Air Force let to FBI	1	-	Refer
114	5/15/59	Air Force report	6	-	Refer
115	5/18/59	Air Force let to FBI	1	-	Refer
116	7/15/59	Air Force Report	4	-	Refer
117	7/20/59	Air Force let to FBI	1	-	Refer
118	9/24/59	Air Force Report w/ enclosure	7	-	Refer
119	9/24/59	Air Force let to HQ	1	-	Refer
120	2/6/61	ASAC Welborn memo	1	1	
121	3/20/61	NH airtel to HQ	2	-	Refer to other Dist. Agency <del>See HQ 65-44580-2</del>
122	4/24/63	NH report to HQ	4	4	Being processed <del>See HQ 65-66580-13</del>
123	1/29/65	NY airtel to HQ	2	-	See Bufile 65-59356

File No:

65-1567

Re:

Stanley R. Rich

REVIEWED BY

Date:

5/78

(month/year)

Serial	Date	Description (Type of communication, to, from)	No. of Pages		Exemptions used or, to whom referred (Identify statute if (b)(3) cited)
			Actual	Released	
124	2/3/65	NY airtel to HQ	3	-	See Bufile 65-59356
125	2/11/65	NY airtel to HQ capt 3rd party	1	-	See Bufile 65-59356
126	2/24/65	NY let to HQ Capt 3rd party	5	-	See NY file 65-15395
127	3/5/65	NY airtel to HQ capt 3rd party	4	-	See NY file 65-15395
128	4/9/65	NY airtel to HQ capt 3rd party	2	-	See NY file 65-15395
129	4/22/65	NY airtel to HQ capt 3rd party	2	-	See NY file 65-15395
130	5/21/65	NY report capt 3rd party	47	-	See NY file 65-15395
131	6/2/65	NY let to HQ	8	-	See Bufile 65-59356
132	6/18/65	HQ let to NY	1	-	See Bufile 65-59356
133	7/15/65	NY let to HQ	6	-	See Bufile 65-59356
134	8/3/65	NH let to HQ	1	-	See Bufile 65-59356
135	8/2/65	SI let to HQ	1	-	See Bufile 65-59356

File No: 65-1367Re: Stanley R. Kist

Serial	Date	Description (Type of communication, to, from)	No. of Pages		Exemptions used or, to whom referred (Identify statute if (b)(3) cited)
			Actual	Released	
136	8/12/65	IP let to HQ	2	-	See Bufile 65-59356
137	8/14/65	capt 3rd party NY let to HQ	1	-	See Bufile 65-59356
138	8/30/65	NH let to HQ	1	-	Same as above
139	9/20/65	NK let to HQ	4	-	Same as above
140	10/26/65	NY let to HQ	2	-	Same as above
141	11/4/65	Routing Slip	1	1	
142	11/19/65	NH let to HQ	5	-	See Bufile 65-59356
143	12/2/65	HQ let to NH	1	-	Same as above
144	12/14/65	NY let to HQ capt: J. Rosenberg	15	-	See Bufile 65-58236
145	1/25/66	NH let to HQ capt: J. Rosenberg	1	-	See Bufile 65-59356
146	12/27/65	HQ let to NY	1	-	See Bufile 65-58236
147	1/7/66	NY let to HQ capt: J. Rosenberg	1	-	Same as above

File No: 65-1367Re: Stanley R. RichDate: 5/78

(month/year)

Serial	Date	Description (Type of communication, to, from)	No. of Pages		Exemptions used or, to whom referred (Identify statute if (b)(3) cited)
			Actual	Released	
148	2/16/66	NH LHM to HQ	2	-	See Bufile 65-59356
149	2/16/66	NH let to HQ	1	-	same as above
150	2/24/66	NY let to HQ	2	-	same as above
151	3/11/66	HQ let to NK	1	-	same as above
152	4/5/66	NY let to HQ	1	-	same as above
153	4/12/66	NK let to HQ	5	-	same as above
154	4/21/66	HQ let to NK	1	-	same as above
155	5/9/66	NY let to HQ capt 3rd party	2	-	same as above
156	5/16/66	NK LHM to HQ	2	-	same as above
157	5/16/66	NK Let to HQ	1	-	same as above
158	5/24/66	SA memo to SAC	1	1	
159	5/17/77	HQ airtel to AL capt: Macropal	2	-	Previously released - maintained as top priority in pertinent subjects' files by

### S. R. Rich, Dr. Roth in New Capacities

The General Ultrasonics Company of Hartford announces the appointment of Stanley R. Rich as technical director.

Mr. Rich, the principal designer of the ultrasonic processing equipment being manufactured by the company, was formerly associated with Dr. Wilfred Roth in the Rich-Roth Laboratories which has been dissolved and Dr. Roth has formed the Roth Laboratory for Physical Research as its successor. He will continue to serve as a director and consultant to the General Ultrasonics Company.

65-1267\*

65-1267-102

Date 4/18/55  
Submitted by New Haven  
Office

<input checked="" type="checkbox"/>	Hartford Times, p.
<input type="checkbox"/>	Hartford Courant, p.
<input type="checkbox"/>	New Britain Herald, p.
<input type="checkbox"/>	Windsor News-Weekly, p.

APR 19 1955  
NEW HAVEN  
*[Signature]*

100 -

65-1367

510 Trust Company Building  
New Haven 10, Connecticut

March 6, 1959

Commander  
1st District Office of  
Special Investigations  
Westover Air Force Base  
Westover, Massachusetts

RE: STANLEY ROBERT RICH (Civ)  
1D-OSI INV 33-2334

Dear Sir:

Reference is made to your letter of  
February 20, 1959.

The investigation to which you refer  
has been closed since 1951, and your office has  
been furnished all pertinent information. No  
objection is interposed to investigation by your  
office.

The records of this office reflect no  
identifiable information concerning BASIL B.  
BARNELL and SHIRLEY C. RICH

This is a result of a check of FBI files  
only, and is not to be considered as a clearance  
or non-clearance.

Very truly yours,

EDWARD J. MC CABE  
Special Agent in Charge

2-Addressee  
(1-New Haven  
JJW:mac  
(3)

65-1367-105

SAC, NEW HAVEN

2/6/61

ASAC WELBORN (65-new)

STEPHAN RICH  
ESPIONAGE - R

[REDACTED] 81

The Bureau pointed out that the subject, STEPHAN RICH, may be identical with STANLEY ROBERT RICH (NH file 65-1367). The Bureau stated that the Bureau will attempt to determine whether or not the name STEPHAN RICH might possibly refer to STANLEY ROBERT RICH, the subject of a previous investigation in the New York and Boston Offices.

It is noted that New Haven is office of origin in the case involving STANLEY ROBERT RICH and information in the New Haven file indicates that as late as September 1959, STANLEY ROBERT RICH was residing in Connecticut. The file on STANLEY ROBERT RICH reflects a number of OSI reports which were received by this office subsequent to the time the case was closed. The file on STANLEY ROBERT RICH should be reviewed and any pertinent information therein which has not been furnished to the Bureau should be furnished to the Bureau at this time as of possible assistance to the Bureau in its efforts to determine whether the name STEPHAN RICH might possibly refer to STANLEY ROBERT RICH.

This matter should be carefully analyzed and any information that would tend to indicate that STEPHAN RICH is or is not identical with STANLEY ROBERT RICH should be noted to the attention of the Bureau and interested offices. *sfm/pt*

HEW:md  
(cc: 65-1365)  
(cc: 65-1367)  
(4)

65-1367-120



SEARCHED.....	INDEXED.....
SERIALIZED.....	FILED.....
FEB 8 1961	
FBI - NEW HAVEN	

*W/2*



# FEDERAL BUREAU OF INVESTIGATION

TOP SECRET.

Reporting Office <b>NEW HAVEN</b>	Office of Origin <b>NEW HAVEN</b>	Date <b>4/24/63</b>	Investigative Period <b>3/14 - 4/21/63</b>
TITLE OF CASE 		Report made by <b>SA  b7c</b>	Typed By: <b>BOC</b>
		CHARACTER OF CASE  <b>IS - R</b>	

APPROPRIATE AGENCIES  
AND FIELD OFFICES  
ADVISED BY ROUTING  
SLIP(S)  
DATE 9/22/76 Classification TOP SECRET

 b1

-c-

LEADS

LOS ANGELES DIVISION (INFORMATION)

An information copy of instant report is designated for the Los Angeles Division because it contains information concerning IRVING CHARLES VELSON in which matter the Los Angeles Division is Office of Origin.

NEW YORK DIVISION (INFORMATION)

 b1

Approved	Special Agent in Charge	Do not write in spaces below	
Copies made:		<b>65-1367</b>	<b>128</b>
5 - Bureau	(65-66580) (RM)		
1 - Los Angeles	(65-5651) (RM) (Info.)		
1 - New York	(65-16278) (RM) (Info.)		
④ - New Haven	(65-1896)		
	(1 - 65-1367)		

Classified by 1259  
Exempt from GDS, Category 2,3  
Date of Declassification Indefinite  
88P/00  
9/21/78

TOP SECRET

TOP SECRET

NY 65-1896

ADMINISTRATIVE

On the occasion of the interview with STANLEY R. RICH, reported herein, RICH was also interviewed in compliance with instructions of the Bureau contained in Bureau letter to New Haven dated March 29, 1963, captioned: "ANTORO TRADING CORPORATION, IS-R." (Bufile: 61-5381).

-B\*-  
COVER PAGE

TOP SECRET

UNITED STATES DEPARTMENT OF JUSTICE  
FEDERAL BUREAU OF INVESTIGATION

TOP SECRET

Copy to:

Report of:  
Date:

SA EDWARD B. WHALEN  
APRIL 24, 1963

Office: NEW HAVEN

Field Office File #:

65-1206

Bureau File #:

65-66300

Title:

[REDACTED]

b1

Character:

INTERNAL SECURITY - R

ALL INFORMATION CONTAINED  
HEREIN IS UNCLASSIFIED  
EXCEPT WHERE SHOWN  
OTHERWISE.

Synopsis:

STANLEY B. RICH, Hartford, Connecticut, interviewed concerning associates at the New York Naval Shipyard, 2/16/49 to 6/10/49. Closest associates were one JOHN BODENBURG and an (YNU) LAURENT. Denied knowing IRVING CHARLES WILSON; ROBINSON BOWEN; ARTHUR MOSEBY; MILTON SCHWARTZ; or GEORGE GORCUNOFF. Also denied any knowledge of a name-sake RICH. RICH also interviewed concerning letter directed by him to Department of Commerce 3/19/63 (copy to Bureau) complaining of Astery representatives and their efforts to obtain information without identifying themselves as representatives of a foreign agency.

APPROPRIATE AGENCIES  
AND FIELD OFFICES  
ADVISED BY ROUTING  
SLIP(S) ON  
DATE 2/23/78 JLL/2

- 6 -

DETAILS:

Classified by 1257  
Exempt from GDS, Category 2-3  
Date of Declassification Indefinite

AT HARTFORD, CONNECTICUT

STANLEY B. RICH, Technical Director, Teknika, Inc., 634 Asylum Avenue, was interviewed by Special Agents EDWARD B. WHALEN and JOHN B. KELLY on April 12, 1963, and advised that he was employed at the New York Naval Shipyard from 1949 to 1949. He related that his closest associates during this period of employment were one JOHN BODENBURG and (YNU) LAURENT. He stated

90P/ed  
4/21/78

TOP SECRET

with certainty that he knew no persons bearing the names: IRVING CHARLES NELSON; ROBINSON BOBROW; ARTHUR MOOSIN; MILTON SCHWARTZ; or GEORGE GORCHOFF. He also stated that he knew of no other individual employed at the above facility during the 1940-1943 period bearing the surname RICH.

The only person RICH claimed to be able to remember with a name bearing any similarity to the above names was one HERMAN SWARTZ, an inspector in the radio material office of the above installation. He described SWARTZ as a "blow-hard" who was then in his fifties, did not look healthy and is now probably deceased.

It is noted that on the above occasion, RICH was also interviewed concerning a letter which he had directed to the U. S. Department of Commerce on March 19, 1963, with a copy to the FBI, complaining of inquiries received from the Amtorg Trading Corporation, which inquiries did not identify Amtorg as an agency of the USSR. He also mentioned inquiries from men with Russian names at the New Orleans Chemical Engineering Exposition and who wore badges which merely stated "Trading Company." RICH pointed to the need for legislation compelling representatives or agents of foreign powers, particularly the USSR, to identify themselves in accordance with their affiliations at times that inquiry is made of American firms requesting information and literature. RICH stated in the above communication that he has a basic desire not to give any assistance to the entire Communist bloc.

Routing Slip  
0-7 (Rev. 6-28-65)

(Copies to Offices Checked)

TO: SAL

- |                                      |   |   |   |
|--------------------------------------|---|---|---|
| <input type="checkbox"/> Albany      | <input type="checkbox"/> Houston              | <input checked="" type="checkbox"/> New York City | <input type="checkbox"/> Tampa            |
| <input type="checkbox"/> Albuquerque | <input type="checkbox"/> Indianapolis         | <input type="checkbox"/> Norfolk                  | <input type="checkbox"/> Washington Field |
| <input type="checkbox"/> Anchorage   | <input type="checkbox"/> Jackson              | <input type="checkbox"/> Oklahoma City            | <input type="checkbox"/> Quantico         |
| <input type="checkbox"/> Atlanta     | <input type="checkbox"/> Jacksonville         | <input type="checkbox"/> Omaha                    |   |
| <input type="checkbox"/> Baltimore   | <input type="checkbox"/> Kansas City          | <input type="checkbox"/> Philadelphia             | <b>TO LEGAT:</b>                          |
| <input type="checkbox"/> Birmingham  | <input type="checkbox"/> Knoxville            | <input type="checkbox"/> Phoenix                  | <input type="checkbox"/> Bern             |
| <input type="checkbox"/> Boston      | <input type="checkbox"/> Las Vegas            | <input type="checkbox"/> Pittsburgh               | <input type="checkbox"/> Bonn             |
| <input type="checkbox"/> Buffalo     | <input type="checkbox"/> Little Rock          | <input type="checkbox"/> Portland                 | <input type="checkbox"/> Buenos Aires     |
| <input type="checkbox"/> Butte       | <input type="checkbox"/> Los Angeles          | <input type="checkbox"/> Richmond                 | <input type="checkbox"/> London           |
| <input type="checkbox"/> Charlotte   | <input type="checkbox"/> Louisville           | <input type="checkbox"/> St. Louis                | <input type="checkbox"/> Manila           |
| <input type="checkbox"/> Chicago     | <input type="checkbox"/> Memphis              | <input type="checkbox"/> Salt Lake City           | <input type="checkbox"/> Mexico, D.F.     |
| <input type="checkbox"/> Cincinnati  | <input type="checkbox"/> Miami                | <input type="checkbox"/> San Antonio              | <input type="checkbox"/> Ottawa           |
| <input type="checkbox"/> Cleveland   | <input type="checkbox"/> Milwaukee            | <input type="checkbox"/> San Diego                | <input type="checkbox"/> Paris            |
| <input type="checkbox"/> Dallas      | <input type="checkbox"/> Minneapolis          | <input type="checkbox"/> San Francisco            | <input type="checkbox"/> Rome             |
| <input type="checkbox"/> Denver      | <input type="checkbox"/> Mobile               | <input type="checkbox"/> San Juan                 | <input type="checkbox"/> Rio de Janeiro   |
| <input type="checkbox"/> Detroit     | <input type="checkbox"/> Newark               | <input type="checkbox"/> Savannah                 | <input type="checkbox"/> Santo Domingo    |
| <input type="checkbox"/> El Paso     | <input checked="" type="checkbox"/> New Haven | <input type="checkbox"/> Seattle                  | <input type="checkbox"/> Tokyo            |
| <input type="checkbox"/> Honolulu    | <input type="checkbox"/> New Orleans          | <input type="checkbox"/> Springfield              |   |

Date November 4, 1965

RE:

Stanley Robert RICH  
ESP-R

For information     Retention optional     For appropriate action     Surep, by \_\_\_\_\_

The enclosed is for your information. If used in a future report,  conceal all sources,  paraphrase contents.

Enclosed are corrected pages from report of SA \_\_\_\_\_ dated \_\_\_\_\_

Remarks:

New Haven should submit recommendations re: interview of RICH.

*Ed  
All personnel  
1/10*

65-1367-141  
NOV 5 1965

Enc. 65-59356  
Bufile  
Urfile

b7c

UNITED STATES GOVERNMENT

# Memorandum

TO : SAC (65-1367)

DATE: 5-24-66

FROM : SA [REDACTED] *b7c*

SUBJECT: STANLEY ROBERT RICH  
ESP-R.

The captioned case was reopened on the basis of information furnished by [REDACTED]

[REDACTED] *b7D & c*

The subject has been re-interviewed, as have other persons mentioned by [REDACTED] *b7D*

By letter dated 5-9-66, the New York Division advised the Bureau that [REDACTED] had been re-interviewed, that no further interviews with him are contemplated, and that the case was being closed. *b7D*

It is suggested that the captioned case be closed.

*[Handwritten signature/initials inside a circle]*

*Stuyvesant  
8/6/71  
MA  
65-1367-158*

SEARCHED	INDEXED
SERIALIZED	FILED
MAY 27 1966	
FBI - NEW YORK	

*[Handwritten mark resembling the number 16]*